DAILY, 5c

SUNDAY, 10c

COLONIST TELEPHONES
All Departments ..... E 4111
AFTER 11:30 P.M. AND BEFORE 8:00 A.M. AND SUNDAYS
News Desk ..... E 4509
Reporters ..... E 8309
Sports ..... E 7000
Social, Island News ..... E 0263
Circulation Mailing Room ..... E 0725

# The Daily Colonist.

THE OLDEST DAILY ON THE PACIFIC COAST—ESTABLISHED 1858

WEATHER FORECAST

Victoria and Vicinity — Sunny. Little change in temperature. Winds light.
High Today—72.
Sunshine Yesterday—9 hours 6 minutes.

NO. 244—NINETY-FIRST YEAR | VICTORIA, BRITISH COLUMBIA, TUESDAY, SEPTEMBER 27, 1949 | TWENTY-FOUR PAGES

# Huge Arms Bill Answers Russia On Atom Blast

## Security Pact for Pacific Zone Also Favored in Anti-Red Drive

WASHINGTON, Sept. 26 (INS).—Senate-House conferees swiftly agreed today on a full $1,314,010,000 anti-Communist arms bill and approved a Pacific Security Pact as an emphatic answer to Russia's atomic explosion.

Stimulated by news that the Soviets have achieved an atomic blast, House conferees agreed to the higher Senate version of the bill to militarily equip anti-Communist nations.

Simultaneously, Sen. Connally (D.), Texas, chairman of the Senate conferees, announced that the joint committee also agreed to adopt a House provision for a Pacific Pact to match the North Atlantic Security Treaty.

U.S. NOT MEMBER

However, the Pacific formation would differ in that the United States would not be a member nation. The House language would show that Congress favors such an international security set-up.

The accord on the size of the arms aid program removed virtually all the stumbling blocks to early approval of a compromise bill.

Connally said he thought the conferees will complete their work Tuesday.

The House had allowed an overall total of only $819,500,000 and had slashed aid to European nations in half.

The agreement thus represented a victory for the Senate conferees and reflected the great concern with which Congress views the Russian atomic blast news.

The conferees also agreed to retain the $75,000,000 voted by the Senate for use in the Far East at the President's discretion. The provision was included at the urging of senators favoring aid to China.

## BULLETIN

### *Fatal Crash*

**TALIHINI, Okla., Sept. 26 (INS).—A B-29 Superfort bomber, based at the Smoky Hill air force base at Salina, Kans., crashed and burned tonight in the Wichita Mountains south of Talihini, Okla., with five known dead and eight crew members unaccounted for.**

## First Ice Put in Memorial Arena

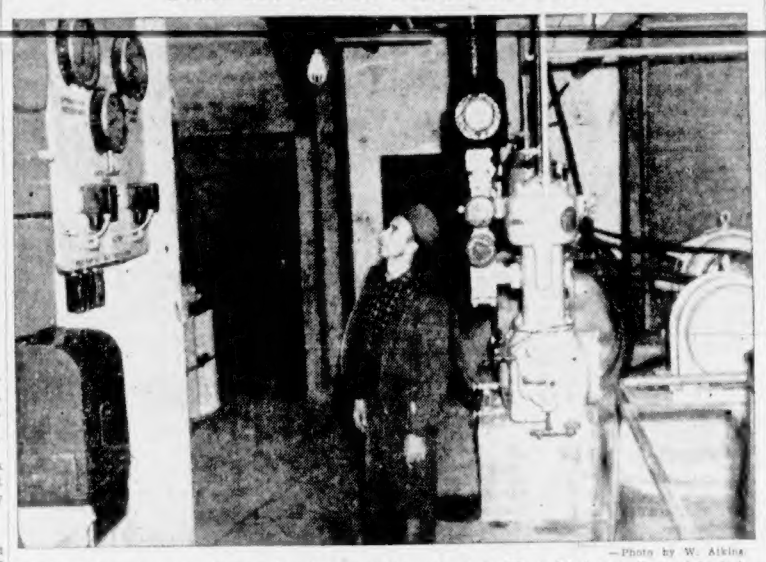

—Photo by W. Atkins

As Victorians slept last night the first ice was being made at the Memorial Arena. By tonight it is hoped that there will be enough of a surface to permit Victoria Cougars to get in their first skating. Engineer Andy Flick, former Reginan who came to Victoria along with Arena-Manager Joe Dutkowski, worked late last night. He is seen above checking his gauges with both compressors operating at full tilt behind him.

—Photo by W. Atkins

Flick runs his hand over floor of Memorial Arena as first ice begins to appear.

# Hungary Ousts Diplomats

BUDAPEST, Sept. 26 (INS).—Hungary ordered the expulsion of ten members of the Yugoslav legation in Budapest tonight, charging them with serving as an espionage group to organize plots and assassinations against the Communist regime.

The diplomats and their aides were given 24 hours in which to get out of the country.

FOLLOWS CONVICTION

The latest Hungarian blow against Marshal Tito's Government in the Belgrade-Cominform fight came 48 hours after the conviction of six persons by a Budapest court as leaders of an alleged plot to overthrow the Government with the aid of Tito and the United States.

Laszlo Rajk, former Hungarian foreign minister, was one of three defendants sentenced to death at conclusion of the trial. The others were given prison terms ranging up to life.

The Hungarian expulsion order covered all members of the Yugoslav legation with the exception of Minister Javanovic himself.

Included were the first counsellor of the legation, Dusam Sakota, the military attache and the commercial and clerical staffs.

HUNGARIAN NOTE

The order was made know in a Hungarian note delivered at the legation in reply to Marshal Tito's blast at Hungary Saturday.

# Calls for Closing Of Defence Gaps On Pacific Coast

## Pearkes Urges Air Squadron For Island; Carrier Patrol

The huge gap in Pacific Coast defences from the United States border to the Aleutians was stressed before the House of Commons yesterday by Major-General G. R. Pearkes, V.C., M.P.

He urged a series of moves to tighten defences, bringing them into line with what the United States has done.

His salient points brought ready support last night from many sources in Victoria.

Maj.-Gen. Pearkes specifically urged on the Defence Department these points:

1. Establishment of an auxiliary squadron of the R.C.A.F. on Vancouver Island.

2. Provision of an aircraft carrier to patrol the Pacific Coast as the Magnificent does on the Atlantic Coast.

GROUND UNITS

3. Establishment of proper defence ground units at the airfield at Whitehorse, Yukon, one of the important links with Alaska defences in the Canadian Northwest.

4. Strengthening of Canada's West Coast anti-aircraft defences.

5. Shifting of aircraft to fill the coast shortage, and steps to build up air defence "in the near future."

6. Co-ordination of all fire-fighting services, as "vital to Canada's defence."

7. Training of doctors and personnel in the light of injuries and casualties that would result if Canada were a theatre of war. This also was vital to defence, he said. The final two points would be general throughout the Dominion.

WELCOMES MOVES

Here in Victoria, Cmdr. C. T. Beard, M.L.A., expressed gratification that the matter had been brought to general attention. The West Coast, he said, was so isolated from the main part of Canada that the need for its defence must be realized by the remainder of Canada.

Naval spokesmen admitted the lack of an aircraft carrier, and knew of no plans to bring a flattop here.

Army officials refused to comment on West Coast ground defences.

Dr. W D. Marshall, president of the Victoria Wing of the R.C.A.F. Association, enthusiastically backed the demand for an auxiliary squadron.

SOUGHT LONG TIME

"We have been plugging for this for a long time, and we have on paper at the present time sufficient names of ex-R.C.A.F. personnel from various trades and air crews to meet the present R.C.A.F. requirements for an auxiliary squadron and sector fighter squadron control.

"We are presenting this month a request to the Dominion Command of the R.C.A.F. Association that they take immediate steps to have inaugurated an auxiliary unit at Patricia Bay airport. In view of the trend of world events, I feel that an auxiliary squadron based on Vancouver Island is an absolute necessity."

Admiral Percy Nelles, retired naval chief of staff, agreed heartily with Major.-Gen. Pearkes' proposals.

"In view of the fact that the United States seems to be doing all the defence work on the West Coast, I think it is timely that Canada should do her share," he said.

S. L. G. Pope, retired R.A.F. air commodore, who once commanded Patricia Bay, stated that there was no doubt that the R.C.A.F. should have a squadron based here.

Maj.-Gen. Pearkes, speaking in reply to the Throne Speech, drew on his experience as commander of Pacific Coast forces.

He stressed that the United States maintains ships several hundred miles off the coast to plot the course of aircraft, report on weather conditions and help in rescue of ships at sea while acting as an outer ring of defence.

ENDS AT BORDER

This defensive ring, however, ended abruptly at the Canadian border and the gap continued right to the Aleutians.

Canada, he said, should provide ships to fill this hole. The time had passed when Canada could depend on the United States for defensive preparations.

The possibility existed that this country could become a battleground in a third world war, and Canada could not afford to sit back and wait.

Maj.-Gen. Pearkes said that he noted in the Throne Speech that consolidation of the three services was planned by the Government. He said he would support every endeavor to supply the forces with modern equipment, and hoped the unification, still scanty, would come about on all levels.

The general said it is through Canada's northern approaches that she might become a theatre in the event of war.

The distance from Siberia to Whitehorse, the general noted, wasn't much different than from Whitehorse to Vancouver or Winnipeg.

As far as he knew, there was no ground defence at Whitehorse, although during the war it had been fortified with an anti-aircraft unit and a small highly-trained force of ground troops. He expressed hope that similar defences would be restored.

MAJ.-GEN. G. R. PEARKES, V.C.

# Administrative Changes Studied at Royal Jubilee

Administrative changes at Jubilee Hospital are under consideration following a survey by a government-hired firm of hospital experts, it was learned yesterday.

The report on Jubilee Hospital has been presented to the board of directors, but both Health and Welfare Minister George S. Pearson and the hospital board of directors have declined to make it public.

CRITICAL REPORT

It is reliably reported, however, that the report was critical of some phases of the hospital's administration and that the Government has been putting pressure on the board of directors to initiate changes, including the employment of a trained hospital administrator in line with similar action taken by Vancouver General.

It is understood that the appointment of George E. Masters, now assistant director of Vancouver General, is to be considered at the next meeting of the Jubilee board.

Members of the board declined to discuss the matter yesterday, except to acknowledge that changes recommended in the Hamilton survey were under consideration.

Health and Welfare Minister Pearson said he knew nothing of the impending appointment. Any such action would be entirely up to the board of directors, he said.

# R.C.M.P. Nabs "Kingpin" Of Drug Ring

MONTREAL, Sept. 26 (CP). — The R.C.M.P. today snapped a trap on the alleged boss of Montreal's dope racket and seized the biggest haul of illegal narcotics in local history—50 ounces of heroin worth $140,000.

Arrested was Johnny Young, dubbed by police a member of the notorious Perreault gand and "kingpin" of the undercover drug trade here.

Young was nabbed by the R.C.M.P. in a swift raid on his mid-town apartment. With him, police said, was the heroin and an arsenal of weapons, including a machine gun.

Arresting officers said that Young spotted them coming in and made a break for it. An R.C.M.P. constable tackled him and he was taken into custody with an injured knee. There was no gunplay.

# Labor Party Will Risk Motion on Pound Action

LONDON, Sept. 26 (INS).—The British Labor Government confidently staked its life today on a motion of confidence calling on Parliament to approve its devaluation policy.

The motion was approved at a Cabinet meeting and will come to a vote at conclusion of a three-day debate on monetary and economic policy which begins in Parliament tomorrow.

On a second front in the Government's struggle for support, Chancellor of the Exchequer Sir Stafford Cripps met with leaders of the powerful Trades Union Congress in an attempt to get 8,000,000 workers to forego general wage increases.

Cripps was believed to have raised the question of a national minimum wage but clear-cut labor acceptance was lacking because the T.U.C. has no wish to surrender its wage negotiation rights to any Government agency.

It was understood T.U.C. leaders sought assurances that present Government food subsidies would be raised slightly in the lower wage brackets to overcome any effects of the present trend toward higher prices.

The Government's motion of confidence was cleverly phrased to make opposition awkward and difficult.

The motion asks for approval of the devaluation of the pound and support of the measures adopted at the recent economic talks in Washington aimed at conserving Britain's dwindling dollar reserves.

An adverse vote on the Government's motion would mean immediate dissolution of Parliament and the calling of a general election.

# *Saanich Voters Face Heavy Election Slate*

Saanich voters at December's annual elections will have to be wearing their thinking caps when they go to the polls.

In addition to casting ballots for council, school board and police commission, they will be asked to vote on possibly four money by-laws and two referendums. It is believed to be one of the heaviest slates in the history of the municipality.

Probably the most important by-law will be a large sewer by-law to service all of Wards Seven and Two, part of Ward One and part of Ward Four. Defeated in 1947, thinking Saanich ratepayers are hoping the scheme will be accepted by the voters. The danger of an epidemic outbreak has long been recognized in the inner wards and officials realize the menace is becoming greater as each new house is constructed.

MAY BE HIGHER

Ratepayers in that part of Saanich lying in School District 63 will vote on a school building by-law. At present the plan calls for expenditure of $420,000, but there is a possibility it may be a $720,000 by-law before it goes to the people. School board officials feel passage of the by-law is an absolute necessity if adequate accommodation is to be provided in the growing municipality.

A street lighting by-law to service Wards Two and Seven and part of Ward One may be placed before the ratepayers at the general election and so might a fire protection by-law. No definite decision has been made by the council in either of these.

A similar street lighting by-law was defeated a few years ago but councillors are hopeful that the feelings of the ratepayers have changed since then. Fire Chief Joseph Law is strongly in favor of the purchase of additional equipment for giving better fire protection and there is every possibility that the council may decide to put up a by-law to gain this end. Already, Reeve E. C. Warren has appointed a special committee to decide what recommendations of the chief's would have to be placed in a by-law.

TWO REFERENDUMS

A referendum will be voted on at the annual elections asking voters if they are in favor of the council entering into an agreement with Central Mortgage and Housing Corporation for construction of 152 houses on the old Lansdowne airfield on a five-year fixed taxation plan. Last July, council turned down the plan because of the requested fixed taxation clause.

Voters also will probably vote on a referendum asking if they are in favor of the present garbage collection service continuing at an increased fee. An increase by the city in the cost of dumping garbage at the city wharf resulted in Saanich dumping refuse in the Prospect Lake area, but protests from residents forced discontinuation of this scheme and reversion to the former method at the higher rate.

# *Police Keep Close Watch on Paralytic As Suspected Maker of Crash Bomb*

QUEBEC, Sept. 26 (CP). — Quebec Provincial Police said tonight they are keeping "close watch" over a 47-year-old paralytic who they believe to be the maker of a bomb which exploded a twin-engined Canadian Pacific Airlines plane, September 9, killing 19 passengers and four crew members.

Police were reluctant to discuss details of their investigation of the paralytic, but admitted they had questioned him earlier today and were keeping close watch over him.

They described the man as a wizard with his hands.

LOGICAL MAKER

One police official said the grey-haired watch expert "would be the logical maker of the bomb."

A square-faced, grey-eyed man, paralyzed from the waist down, his only pastime for years has been to work with tiny, complicated mechanisms.

He is known to be an old friend of J. Albert Guay, 32-year-old Quebec jeweler charged with murder of his wife Rita by blowing up the DC-3 at Sault Au Cochon, shortly after it left Quebec on a regular flight to Bale Comeau.

MIND SAID SOUND

Today, Guay underwent a medical examination at Provincial Police headquarters and police said he had been declared of sound mind.

Police are holding Guay in police cells on a verbal remand until Tuesday. The remand, allowing police to hold a man in cells for questioning instead of sending him to the common jail, is expected to be extended until October 4 when Guay appears in court tomorrow.

Although police would not confirm nor deny it, a reliable source tonight said one arrest would be made tomorrow morning. It was not clear what the charge would be. Rumors were current that another arrest was imminent, but no details could be learned immediately.

DENY REPORT

Police also emphatically denied a report that Guay had attempted suicide in his cell. They said he was too well guarded and that any attempt "would be an impossibility."

Municipal police, meanwhile, relaxed their protective guard over Mrs. Arthur Pitre, buxom woman friend of Guay, who has admitted that she placed aboard the aircraft the package which later exploded and sent the plane plummeting earthward.

Mrs. Pitre, now free to go as she pleases, has maintained that she never knew what the package contained, but thought it was a statue consigned to Bale Comeau. There is no charge against the woman who will be the chief Crown witness against Guay.

The watch expert, who has never walked in his life because of his paralysis, is known to have worked for Guay on several occasions.

# News Shock For Mother

QUEBEC, Sept. 26 (CP). — News reports have become meaningless for Mr. and Mrs. Wilfred Morel, whose daughter, 26-year-old Rita Guay, was killed with 22 other persons in the crash of a DC-3 September 9.

"I don't believe it," cried Mrs. Morel when she learned that her daughter's husband, Quebec Jeweler J. Albert Guay, had been arrested and charged with murder of his wife by blowing up the twin-engined Canadian Pacific Airlines plane on which she was a passenger.

"I'm all upset to learn of this news," said the mother. "I cannot believe such a thing."

## TODAY'S FEATURES


| | |
|---|---|
| Comics | Page 22 |
| Culbertson on Bridge | Page 22 |
| Editorials | Page 4 |
| Finance | Page 10 |
| Local News | Pages 3, 23 |
| Marine News | Page 23 |
| Radio Programs | Page 15 |
| Social | Pages 8, 9 |
| Serial Story | Page 22 |
| Sport | Pages 13, 14 |
| Theatres | Page 7 |
| Tides at Victoria | Page 7 |
| Vancouver Island News | Page 24 |


# *Ban Lifted on Fruits, Vegetables From U.S.*

Victorians who have longed for a taste of near-forgotten members of the melon, citrus, potato and grape families are in for a treat Saturday.

Local fruit and grocery stores that day should have on hand avacados, limes, sweet potatoes, yams, American cantaloupe, casabas, honey dews, zinfedell and tokay grapes.

This information was received here yesterday by wholesalers.

EFFECTIVE SATURDAY

Finance Minister Abbott announced in the Commons at Ottawa yesterday that restrictions on importation of fresh fruits and vegetables will be lifted Saturday.

The move, resulting from recent monetary talks in Washington, will pave the way for immediate shipment into Canada of United States pears, grapes, cranberries, green beans, beets, cauliflower and sweet potatoes.

An official of the Canadian Fruit Wholesalers' Association said these new items likely will cost Canada about $8,500,000 a year.

In later months, when the American production season begins, Canada likely will import big supplies of watermelons, canteloupes, apricots, cherries, strawberries and peaches, the official said.

PAY 10 PER CENT MORE

Because of Canadian-dollar devaluation, the Canadian consumer will pay about 10 per cent more for the new products than Americans.

The official said lifting of import restrictions will mean little increase in Canadian purchases of American citrus fruits and vegetables now entering on a quota system.

Shipments of oranges, grapefruit, lemons, limes, tomatoes, cabbage, spinach and lettuce appear to be sufficient to meet Canadian demand.

A government official said lifting of the controls resulted from pressure brought on United States Government quarters by California Fruit Growers.

# By-Law Likely In Esquimalt

Esquimalt ratepayers may vote at the December elections on a money by-law for improvement of roads, sidewalks and other services.

On the suggestion of Councillor G. R. Guillemaud, Esquimalt Council last night passed a motion instructing Edmund Fulcher, superintendent of works, to bring in estimates on the work he felt should be carried out.

"A money by-law appears to be the only answer. We can't begin to pay for all the requested work out of general revenue," declared Councillor Guillemaud. Councillors Jack Carey, Charles Smith and J. A. Ellis voiced similar feelings.

# *Total Eclipse of Moon May Provide Sky-Show*

There will be a show in the sky for armchair astronomers — weather permitting — when the moon dives into the earth's shadow October 6.

Total eclipse of the moon begins at 5:27 p.m., Pacific Standard Time, when the moon rises, and ends at 8:48, when the moon leaves the umbra, or full shadow, of the earth. There will be some slight darkness until 10:02, when the moon leaves the penumbra, or partial shadow.

LIKE APRIL ECLIPSE

The eclipse will be similar to that of April 28, says Dr. K. O. Wright, astronomer at the Dominion Astrophysical Observatory, but the area of visibility has shifted south and east, so that the moon will be partially eclipsed when it rises.

Eclipse will be total from 6:19 to 7:33, with mid-eclipse at 6:56.

The moon's color will probably change from its usual yellow to dull copper during the eclipse. On April 28 it was much darker than usual during the eclipse, owing to clouds around the earth which prevented the light of the sun from being refracted by the earth's atmosphere.

Further east in Canada the moon will be higher during total eclipse, having risen earlier.

As the earth blocks off the sun's rays, the moon enters the penumbra at 3:50 p.m., and the umbra at 5:05 p.m., shortly before it rises here.

# Prepare Plan To End Dispute

NEW YORK, Sept. 26 (CP). — A new plan to end the East-West dispute over control of atomic energy has been drawn up by the Indian delegation to the United Nations.

India's chief delegate, Sir Benegal Rau, gave a broad general outline of the plan to reporters today but stressed it is not yet in final form and that it will not be introduced in the United Nations Assembly until the Indian Government approved it.

# Twelve Die In Air Crash

NEWARK, Nottinghamshire, England, Sept. 26 (CP).—Twelve flyers were killed today when two R.A.F. Lincolns collided in mid-air during joint manoeuvres, an Air Ministry spokesman said.

A mock bombing attack was being carried out on Newark by British, United States, Netherlands, Belgian and French aircraft.

## *Highs and Lows Of the Weather*

| | Min. | Max. | Precipitation |
|---|---|---|---|
| St. John's | 45 | 55 | .11 |
| Halifax | 49 | 58 | -- |
| Montreal | 36 | 63 | -- |
| Toronto | 44 | 71 | -- |
| Winnipeg | 44 | 57 | -- |
| Regina | 36 | 54 | -- |
| Saskatoon | 43 | 54 | -- |
| Medicine Hat | 36 | 59 | -- |
| Lethbridge | 34 | 59 | -- |
| Calgary | 38 | 74 | -- |
| Edmonton | 33 | 73 | -- |
| Kamloops | 37 | 76 | -- |
| Penticton | 43 | 69 | -- |
| Vancouver | 48 | 67 | -- |
| VICTORIA | 51 | 77 | -- |
| Kimberley | 33 | 68 | -- |
| Prince Rupert | 44 | 58 | -- |
| Prince George | 36 | 68 | -- |
| Seattle | 47 | 79 | -- |
| Chicago | 45 | 80 | -- |
| San Francisco | 50 | 67 | -- |
| Los Angeles | 60 | 73 | -- |
| New York | 51 | 69 | -- |
| Whitehorse | 44 | 51 | .07 |

# Claim Soviet Trans-Ocean Rockets Being Made in Baltic Coast Plant

BERLIN, Sept. 26 (AP).—German scientists are producing for Russia trans-ocean rockets they designed for Hitler just before the war ended, Soviet-zone informants claimed today.

The informants, who have access to offices of the Russian-backed East-German police, said the mammoth underground munitions plant at Peenemuende, on the Baltic coast, is turning-out rockets at full speed.

Allied intelligence officers said they know of "certain activity" at Peenemuende, but declined to elaborate. One of them explained:

"If Russia is making munitions in Germany it's a high-level matter and not for discussion here."

The new rocket, said the German informants, was dubbed "fire lily" by the Nazis, who never had a chance to use it.

The name comes from the way the rocket blossoms into eight to ten separate aerial bombs when it arrives over the target, scattering destruction over a three-square-mile area, informants said. Its range and accuracy are enough, the report said, to hit a target 5,000 miles away.

Earlier today both Allied and German sources confirmed that Russia had installed a chain of rocket-launching platforms in Eastern Europe, stretching from the Baltic to the Black Sea.

Peenemuende was wrecked by R.A.F. and R.C.A.F. bombers during the war, and then rebuilt by Russia, with labor from the war-prisoner camp at Blagovostroi in the Ural Mountains, the informants said.

# Captain of Ss. Noronic Sober Witnesses Tell Disaster Probe

DETROIT, Sept. 26 (CP).—Two survivors of the Noronic steamship fire said today that the Noronic's master, Capt. William Taylor of Sarnia, Ont., was completely sober during the blaze which gutted the Canada Steamship Lines cruise ship at Toronto.

They testified at a coroner's inquest into the September 17 disaster, which left some 130 persons dead or missing.

In a similar inquiry last week at Cleveland, O., C. R. Willson, a survivor, charged that the captain was drunk during the fire, but other survivors said he acted in a normal manner.

At Toronto, Capt. Taylor denied Mr. Willson's allegation. Then Frank Wilkinson, counsel for the line and the ship's officers said instructions had been issued to start suit for $250,000 for libel or slander against the person making the charge.

At least two survivors said without qualification today that Capt. Taylor was in full possession of his faculties and that he did his utmost to save his ship and her passengers.

A total of 32 Detroit and district survivors of the fire testified before Coroner S. G. Gerber of Cleveland. Dr. Gerber also conducted the Cleveland probe.

FEW MENTION HELP

Few witnesses today made any mention of help given by members of the crew and all said there was no fire alarm sounded. Others contended fire equipment aboard the boat was inadequate.

One survivor, Clarence Thompson, stated there was only a single life preserver in his cabin for himself and his wife.

Leo Papp said he saw Capt. Taylor about 20 minutes before the fire and that there was "nothing unusual about the captain's appearance." Mr. Papp said the captain walked past his table in the social hall on "C" deck, dressed in civilian clothes, and with a woman companion. He nodded a greeting.

SURE CAPTAIN SOBER

Dallas Condon said he was sure "Captain Bill" was sober the night of the blaze.

Dr. Gerber said he would forward his findings to Attorney-General Porter of Ontario by week-end. The Attorney-General's office requested the coroner to hold the hearings.

# Says I.W.A. Will Support Action Group

VANCOUVER, Sept. 26 (CP).—President James E. Fadling of Portland, Ore., indicated today the 100,000-strong International Woodworkers of America will back solidly the C.I.O.'s drive for a political action committee in Canada and the United States.

In a fiery curtain-raiser to the I.W.A.'s 13th annual convention Fadling told a record 450-delegate assembly that fine resolutions on fine paper were not enough:

"We must get to work and elect men who will fight for our program."

Delegates arrived from 24 states, Alaska and Canada, along with top-level chieftains of the C.I.O. and the Canadian Congress of Labor, with which the huge loggers' union is affiliated. The convention will last five days.

After viciously berating the Taft-Hartley Act in the United States, Fadling told delegates they must rewrite their entire constitution to bring it into line with current trends. If free trade unions are to continue, he said, political action committees must be employed.

Fadling lashed out at "secessionists" and claimed the I.W.A. still harbored them. He refrered to the leftist group of former British Columbia district leaders who launched a swift disaffiliation move from the I.W.A. last October only to be repudiated by the membership.

He called for a show of hands from the British Columbia delegates, who represent 40,000 woodworkers, then stressed: "There's the answer to those who try to smash our union."

# Canadian Envoy On Refugee Ship

ABOARD THE U.S.S. GEN. W. H. GORDON, —Sept. 26 (AP).—This American liner sailed from the Nationalist-blockaded port of Shanghai Sunday with 1,219 foreigners, including the Canadian ambassador, T. C. Davis.

It is the first large-scale exodus of foreigners from Communist China. The General Gordon is heading toward Hongkong.

TRUMAN SIGNS BILL

WASHINGTON, Sept. 26. (AP).—President Truman today signed into law an extension of the reciprocal trade agreements program until June 1951. He said it will aid "expanded world trade at a time when it is most urgently needed."

# East Indian Rights Urged

OTTAWA, Sept. 26 (C). — Full citizenship rights and responsibilities for East Indians who have made their homes in Canada was urged tonight by Maj.-Gen. G. R. Pearkes, V.C. (P.C., Nanaimo).

Speaking in the Commons' Throne Speech debate, Gen. Pearkes said these new Canadians should be encouraged to take their full part in Canadian life.

Full citizenship would be one of the best ways of combatting growth of Communism among these people.

At present such privileges as the right to vote are not granted to East Indians.

# Probe Death Of U.S. Sailor

VANCOUVER, Sept. 26 (CP).—Police—city and Provincial—are investigating the death of a youthful United States sailor in the rear seat of an automobile returning to Washington from Vancouver, B.C., early today.

The body of 23-year-old Henry Moon, of the United States naval air station at Whidby Island, was discovered when his companion, Robert Casmeh, also of Whidby Island, stopped the car at the American Immigration office.

Border officials at Blaine, Wash., said the two sailors had spent the week-end in Vancouver.

# December Vote For Australia

CANBERRA, Sept. 26 (Reuters).—Prime Minister Joseph Chifley announced today that Federal elections will be held in Australia next December 10.

The last Australian Federal election was on September 28, 1946, when the Australian Labor Party was returned to office.

The Labor Party has held office since 1941.

## Returns From Exile To Face Tax Charge

DENVER, Sept. 26 (AP).—A plea of guilty to income tax evasion today climaxed Henry M. Blackmer's long trail back from 25 years of self-imposed exile. He is liable to a maximum penalty of four years' imprisonment and fines totaling $40,000.

The multi-millionaire oil [illegible] in the 1920's when he was sought as a witness in the Teapot Dome oil scandals but returned voluntarily last week to face long-standing criminal charges.

# To Ask Ottawa For Lotteries In Vancouver

VANCOUVER, Sept. 26 (CP).—Vancouver's lotteries were given a new lease on life today with a decision from City Council to petition Ottawa to amend the Criminal Code and permit the holding of lotteries by charitable and community organizations.

Only opposition to the move came from Ald. Halford Wilson, who said although he did not disagree with proposed amendment of the code, he feared it would open the way for "promoters" to control small groups running charity lotteries.

Referring to the code, Ald. J. D. Cornett said, "The Government has already approved the principle of lotteries, but it is simply a question of how much, the limit being $50."

Nothing brings the law into more disrepute than to have juries which will not convict under it, he said, referring to Vancouver cases.

"The judge told them (offenders) the lottery was against the law, yet they filed out and filed in again and said 'not guilty'."

# Four Canadian Soldiers Still Serving Sentences

OTTAWA, Sept. 26 (CP).—Four years after the war, four former Canadian army privates still are in prison for wartime offences, two for murder, two for voluntarily aiding the enemy while they were prisoners of war.

Of the 1,847 servicemen under sentence at the end of hostilities, only those four remain behind bars, the Defence Department said today. Of those released, some 60 were in the serious category of murder or rape or aiding the enemy.

Here, briefly, are the stories of the four men:

1. Convicted by a court-martial in Italy in June, 1944, of murdering a comrade in a front-line area and sentenced to life. Three other artillery soldiers of his unit also died from bullets he unloosed when he suddenly ran amok while drinking. His care, similar to all others, has been repeatedly reviewed but, unlike the others, his sentence still stands.

2. Convicted by a court-martial of voluntarily aiding the enemy and sentenced in August, 1945, to life. The term was lowered to 15 years in 1946 and to ten years in 1949. He was taken prisoner at Dieppe, gave more information than required on interrogation, later accepted German blandishments to act as an informer by circulating among new [illegible] Germans information he obtained.

3. Same type of case. Sentenced in 1945 to 25 years, remitted in 1948 to 15 years and in 1949 to ten years.

4. Convicted by court-martial in Germany in July, 1945, of murdering a German woman in a battle area during the fierce Hochwald fighting. He originally got life but this has been reduced to 20 years and later to six years, eight months.

The adjutant-general of the army has the power to reduce the sentences. The cases come up regularly for review.

All four men are in Canadian civil penitentiaries.

# Fight Looms On Freedoms

NEW YORK, Sept. 26 (CP).—A battle over differing interpretations of press freedoms appears likely to start tomorrow in the United Nations.

The prospective fight is in the assembly's 59-member social committee, over whether to consider a proposed draft convention on freedom of information at the current session.

Mrs. Franklin D. Roosevelt of the United States, backed by Britain and The Netherlands, plans to introduce a resolution to postpone taking up the convention for another year.

Just Arrived
NEW SHIPMENT OF
COTTON BREVEES (By Beaunit) Medium and large. 69c
SATIN STRIPED BRIEFS 89c
RAYON KNIT PYJAMAS Tearose and blue. $4.95
B.M. Clarke LIMITED
711 YATES STREET

CYCLOS OIL BURNERS

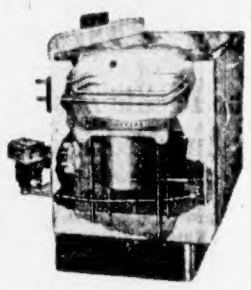

Can be installed in your present range.
OR
in a new Gurney range. Several models to choose from.
Terms can be arranged. Standard Oil supplies now available. Call, write or phone for estimate.
C. J. McDOWELL
PHONE E 4138 1000 DOUGLAS

CONVERT YOUR FURNACE TO AUTOMATIC OIL HEAT
As low as *495.00
Installed With Fairbanks-Morse Burner
B.C.R. & AGENCIES
715 View E 6822

BESWICK . . .
We have just received a very large shipment of BESWICK WARE . . . the most complete in many years . . . which includes horses, foals, sheep and many other delightful animal figures . . . also many kinds of birds, etc.
Priced from 75c up
• • •
SEE OUR WINDOW DISPLAY
• • •
USE OUR CONVENIENT BUDGET PLAN
F. W. Francis LTD.
DIAMOND MERCHANTS 1210 DOUGLAS ST.

GLADWELL'S 3 ★ ★ ★
(Tested and Analyzed)
TUESDAY SPECIAL
1938 FORD FOUR-DOOR SEDAN — Heater, foglights, new seat covers, good rubber. Outstanding opportunity to buy reliable, inexpensive transportation.
SPECIAL AT $625
YOU'RE ALWAYS RIGHT WITH A GLADWELL SPECIAL
Gladwell MOTORS
Mercury - Meteor - Lincoln
English Fords
PHONE B 2111
"Service Centre for All Ford Products"

Special
2-PIECE Davenport Suite

MACDONALD'S LEADER VALUE
ALL FULL SPRING CONSTRUCTION
HIGH-GRADE COVERINGS
MAKES INTO A COMFORTABLE BED
AN EXCEPTIONAL BARGAIN! SEE IT TODAY AT THE AMAZINGLY LOW PRICE OF ONLY $99.50
MACDONALD'S
DOWNSTAIRS STORE 712 YATES

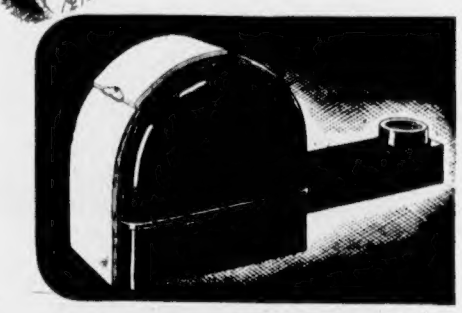

You get all 3 with a
FAIRBANKS-MORSE Automatic COAL STOKER
You get every comfort and convenience usually found only in more expensive installations when you instal a FAIRBANKS-MORSE Automatic COAL STOKER. You save on fuel bills, too. That's because F-M COAL STOKERS burn low-cost stoker coal and extract every unit of heat from it. Furnace-tending time is cut—one filling of the hopper a day is usually enough — and loose ashes, smoke, and gases are eliminated. A simple adjustment of the thermostat keeps your home at the temperature you want. See the new F-M Coal Stoker today. Remember, no other kind of automatic heat gives you such comfort at such low cost!
AUTHORIZED AGENT — SALES AND SERVICE
VICTORIA WOOD & COAL CO. LTD.
217 PEMBERTON BUILDING — G 2441

Announcing
BRITISH COLUMBIA'S FAMOUS OKANAGAN
McINTOSH REDS at their BEST

McIntosh Red
APPLES
3 pounds 25c
Approx. 38-lb. box $2.65
• Concord Grapes Sweet, 6-quart basket 89c
• California Oranges Sweet 2 lbs. 25c
• Ripe Tomatoes Imported lb. 16c
• Firm Cabbage Solid heads 2 lbs. 9c
• Washed Potatoes In handy shop bag 10 lbs. 39c
ROUND STEAK Or Roast Beef, Blue and Red Brand lb. 61c
BEEF and PORK SAUSAGE Large casings, lb. 39c
LAMB STEW Neck, Breast and Shank lb. 28c
SIDE BACON Sliced, fine flavor ½ lb. 32c
★ TOMATO JUICE Libby's fancy, 20-oz. tins 2 for 25c
★ FANCY PEAS Sugarbelle, No. 4, 10-oz. tin 18c
★ ALL-BRAN Kellogg's, 16-oz. pkg 23c
★ SALMON Todd's Fancy Cohoe, 7¾-oz. tin 31c
★ CAKE MIX Little Dipper, White or Chocolate, 14-oz. pkg 29c
NOB HILL COFFEE Freshness and flavor sealed in the bean. 2-lb. bag $1.15
PLUM JAM 48-oz. tin Empress 57c Aylmer 52c
Check These Everyday Low Prices
Aylmer Tomatoes Choice, 20-oz. tins 2 for 29c
Pork and Beans Taste Tells, 15-oz. tins 2 for 21c
Swiftning Swift new shortening, 1-lb. pkg 35c
Pancake Flour or Buckwheat, Aunt Jemima, 20-oz. pkg 53c
Canterbury Tea Rich flavor, 16-oz. pkg 85c
Lemon Pie Filler Jell-O, 4½-oz. pkgs 2 for 17c
Aero Liquid Wax No-rub, quart 65c
Light Globes Frosted, 25, 40 and 60-watt, each 15c
Prices Effective September 27 and 28
Be sure... shop SAFEWAY
We Reserve The Right To Limit Quantities
CANADA SAFEWAY LIMITED

## Victorians Throng to Arena Opening

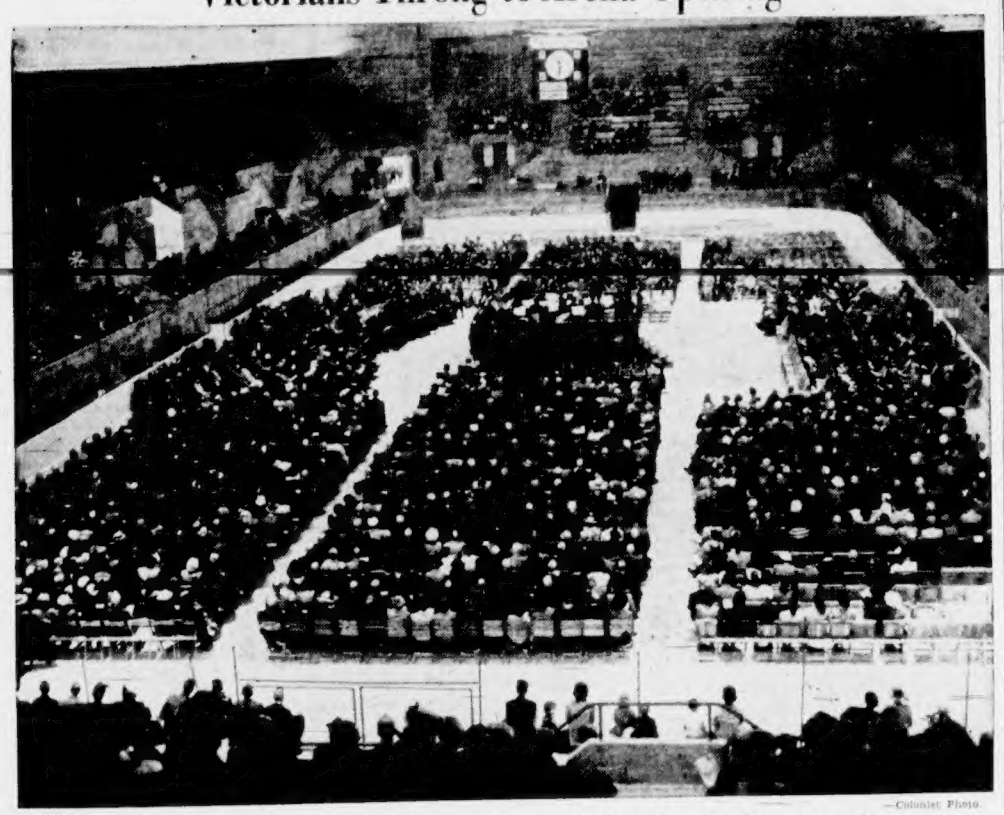

—Colonist Photo.

Crowd of 5,000 people, shown above, came to make acquaintance of Memorial Arena Sunday and pay solemn tribute to those whose sacrifice it commemorates. Later, freezing machinery rolled as opening-day crowds dispersed. Victoria Cougars ice-hockey team begins practices today, and public may skate before end of week.

# *Throngs See Memorial Arena Given Over As Keystone of New, Greater Community*

Five thousand people gathered under the barrel roof of Victoria's Memorial Arena Sunday to pay tribute to the men and women whose sacrifice was beyond price.

After four years of doubt, bickering and hard work, Victorians came to see for themselves that they really had an arena—not a dream and a controversy.

The day belonged to the memory of war-dead, whose families flocked to attend the simple religious ceremonies, and to youngsters who goggled at the vast floor space and saw themselves skimming over tomorrow's ice toward hockey fame.

### "THE ARENA IS OPEN"

High on a flower-flanked platform, Mayor Percy George handed the arena keys to F. N. Cabeldu, chairman of the arena commission, and said:

"The Memorial Arena is officially open."

Earlier, M. L. A. Thompson, wounded-flight sergeant in the Royal Canadian Air Force, pulled cords sliding aside black drapes from the marble plaque in the arena's foyer. On each side of him stood another wounded war veteran: T. H. Manifold, former chief engine-room artificer in the Royal Canadian Navy; and C. F. Lawrence, former captain in Princess Patricia's Canadian Light Infantry.

In golden letters on the plaque was this inscription:

### "THEY WERE A WALL"

"In constant remembrance of those who gave their lives in defence of justice, freedom and righteousness in the Second World War."

Below this was a quotation from the Book of Samuel: "They were a wall unto us both by night and day."

The Hon. Charles A. Banks, Lieutenant-Governor of British Columbia, stooped as humbly as any other citizens to place the first wreath at the plaque. He was followed by, among others, Premier Byron Johnson, Mayor Percy George and Mrs. Rachel Williams, representing war-bereaved mothers.

Contingents from the three services and veterans' groups flanked a bandstand where a Victoria Musicians' Union band played.

### GREAT DAY

The 45-minute ceremony opened with the singing of "O Canada." On the platform, Ald. Edward Williams, the city's arena committee chairman, gave the opening speech.

"This 25th day of September, 1949, is a great day for us all.

"It is a day to be membered with satisfaction and pride, for it is a truly historical ceremony we are honored and privileged to attend.

"An inspiring vision of a really useful war memorial has been made an actuality. And now there stands revealed in this fine structure something unique and outstanding, grand in its conception, thrilling in its reality.

"We see an unexcelled monument to the fallen that is altogether worthy of our beautiful Capital City, and an institution promising splendid and varied facilities for the recreation and enjoyment of the public and especially the young people, for many generations.

### ". . . TO REMEMBER"

"Our purpose, then, is respectfully and reverently to remember the War Dead in devotional exercises for the unveiling of the Memorial Plaque in the foyer and the dedication of the whole arena.

"Our second purpose is officially to open the building and place it under the control of the Victoria Civic Arena Commission for immediate operation."

The audience then sang the hymn, "Faith of Our Fathers." Flight Lieutenant R. P. Condon, group chaplain, No. 12 Group, R.C.A.F., Vancouver, gave the Scripture reading.

Command Chaplain G. L. Gillard, M.B.E., R.C.N., delivered the address of dedication.

"We do well to consider the heroic deeds and remember the past of this nation, and endeavor to gain inspiration therefrom to help us as we face the future.

"We need to be reminded again and again of the fact that we are not our own. We are bought with a price—the price of blood. And so today we show in a visible way that we do not forget those who redeemed our nation from disaster."

Hon. Capt. G. D. Kendell, chaplain of Veterans' Hospital, gave the prayer of dedication:

"Accept this our offering of a civic arena as a memorial for the men and women of the City of Victoria who went forth in the cause of righteousness and were faithful even unto death for God, their King and their country . . ."

### WREATHS LAID

The crowd heard a description of the unveiling of the plaque while the band played softly. Those who laid wreaths by the plaque were:

Lieutenant-Governor Charles A. Banks; Mrs. Rachel Williams; Rev. W. R. Ashford, Victoria Ministerial Association; Premier Byron Johnson; Mayor George; Commander J. C. I. Edwards, C.V.E., R.C.N., senior naval officer, H.M.C.S. Naden; Lt.-Col. A. Perron, E.D., commander Victoria and Esquimalt Garrison; Group Captain J. A. Easton, O.B.E., officer commanding Headquarters, 12 Group, R.C.A.F.

Paul Meyer, United States Consul in Victoria; Nursing Sister Kathleen Stephens, representing Canadian Legion; Mrs. G. B. Elliott, second vice-regent of the I.O.D.E., and R. K. Wood, president of the Army, Navy and Air Force Veterans' Association.

Navy Buglers R. Harbridge and D. Fisher sounded Last Post and Reveille. Two minutes of silence were observed.

It took hard work by many people to build the arena, said Mayor Percy George.

"But now, what a grand feeling of pride and honor to be permitted by the Almighty Architect of the Universe to take part in this inspiring service of dedication.

"In viewing the finished noble work, in considering its nature as a war memorial to our fallen sons and daughters, in contemplating its ample proportions as a recreational centre, one is compelled to feel the result is well worth all the work and energy and the time and money that have certainly been required, and most certainly well worth the sustained support of the citizens themselves, who have been an inspiration to your civic government throughout."

### "KEYSTONE"

Accepting the keys from the mayor, Mr. Cabeldu had this to say:

"Taking its place in the heart of this great city, a shining monument to past heroism and to future progress, this Memorial Arena is the keystone of a new and greater community. It is the kind of memorial the service men and women desire, honoring in peace the sacrifices of war.

"Particularly are we, as the first operating commission of this great Memorial Arena, aware of the necessity of allowing ample time and space to the youth of the community; for physical fitness and bodily ruggedness, developed on the playfields of Canada, served well in the conquest of democracy's enemies. These qualities will continue to win the victories of peace.

### TOUR STRUCTURE

"Your Worship, we, the commission, accept these keys with the full knowledge of our responsibilities, and hope that during our term of office we can fulfill the trust that has been placed in us."

A Victoria Musicians' Union band, led by James Miller, played during the service and gave a concert in the evening, when the arena remained open for inspection. Members of the Canadian Legion served as ushers.

Some 2,000 came in the evening, and many of them roamed through the building, visiting boiler and ice-making rooms and walking through the innumerable corridors and side-rooms.

Sound engineers are working to correct defects in the public address system, which deprived hundreds of a chance to hear opening-day speeches.

# *B.C. Revenues Hold Up; Devaluation Still Issue*

British Columbia Government revenues have been holding to expectations so far this year, Finance Minister Herbert Anscomb said yesterday on his return from Eastern Canada. But there was no telling the effect dollar devaluation would have on the Provincial economy and on future revenues.

The sales tax, he said, would run according to estimates and liquor profits, another large source of Government money, appeared stable. He thought liquor would bring in $16,500,000 to $17,000,000 (estimate $16,250,000).

It was too early to tell what dollar devaluation would do to British Columbia, the Finance Minister said, but there was no denying it created some tough problems in finding markets for British Columbia lumber, fish and fruits. He thought British Columbia would have to put great efforts into finding new markets to make up for further declines which might be expected in the British market.

It was possible, he thought, that United States might take more lumber, but he didn't know much about the problem of exporting food products.

The Finance Minister said he had never felt better. (He underwent a serious operation early this year.) To prove he was in fighting trim, he cracked: "The only thing that would make me feel better right now is two elections, one in this Province and another in the Dominion."


**FOR RENT**

Comfortable, modern, two and three-bedroom houses at Genoa Bay, Vancouver Island.

Furnished and unfurnished, electric light, telephone, water, modern bathrooms and kitchens. Suitable for year-round occupancy.

Winter rate—$25.00 to $35.00 per month.

Year-round rate — $30.00 to $45.00 per month.

Beautiful Genoa Bay is located 11 miles by road from Duncan and one mile by water from Cowichan Bay, and comprises Lodge and Dining-Room, Residences and Store; excellent wharf, anchorage and facilities for yachtsmen.

For information write

Manager, Genoa Bay Lodge, Genoa Bay, Vancouver Island



PROMPT PAYMENT ON ALL CLAIMS

As Insurance Specialists we can give exceptional service.

HARBORD INSURANCE LTD.

Insurance Brokers

B 4207 609 YATES


# The Local Scene

With Additional District News on Page 23

## *Relaxation of Liquor Laws Favored by Mayor George*

Relaxation of Provincial liquor laws to permit the sale of alcoholic beverages by certain selected restaurants might be a step in the right direction, Mayor George declared yesterday in answer to direct questions put to him by reporters.

Known to be a teetotaler himself, the mayor said he favored some type of dignified plan which would remove some of the aura of prohibition surrounding the purchase of alcoholic beverages.

He said he believed this prohibition in present liquor laws had built up an unnatural desire for liquor in some people's minds and especially in the minds of some of the younger people.

"It has become an obsession with young people, since the war, to carry a bottle around with them on the hip," observed the mayor.

Questioned directly regarding his views on cocktail bars, allowed in somee provinces, Mayor George was unable to see them as the answer to the liquor problem "as I see it."

He stated that he held no clear views as to how liquor laws should be relaxed.

* * *

### CANCEL BERRY TICKETS

**Berry-pickers' special bus tickets will no longer be honored, E. C. Hughes, Dominion-Provincial Farm Labor Service manager in Victoria, announced yesterday. Special buses ceased running some time ago, but Vancouver Island Coach Lines has been accepting the tickets on its Sidney run.**

* * *

### SECOND RADIO STATION

Mayor George was notified yesterday by David A. Armstrong of New Westminster, that his request for a second Victoria radio station would again be heard by the C.B.C. Board of Governors at their next meeting.

Mr. Armstrong asked for a council hearing today in regard to the application.

A similar application was turned down by the C.B.C. governors when Mr. Armstrong appeared before them early this year.

* * *

### REMEMBRANCE DAY

Aubrey Jones, secretary of Esquimalt Branch of the Canadian Legion, announced yesterday that Alex Kilpatrick will be in charge of the Remembrance Day parade on November 11 which will start ceremonies at Esquimalt Memorial Park.

Parade will start from the Legion Hall, 622 Admirals Road, at 10:30 a.m. J. E. Carey will handle other arrangements for the Armistice Day service.

* * *

### POST OFFICE SERVICE

Post office service on Thanksgiving Day, October 10, will be as follows:

No letter carrier delivery; wicket service, 8 a.m. to noon; public lobby, open until 6 p.m.; special delivery, receipt and dispatch of mail as usual.

## Today's Question

Answer on Page 4

Did Darwin originate the theory of evolution?

### CAMERA FOUND

Two Esquimalt boys found an expensive movie camera at the corner of Wychbury Avenue and Lampson Street on Sunday, and Esquimalt police are attempting to locate its owner.

It was found by Ronald Smart, 508 Lampson Street, son of Sgt. James Smart of the municipal police department, and Richard Blevins, 1011 Wychbury Avenue.

* * *

### STUDY NEW OFFICE

The civic service committee will recommend to City Council today that the work of collecting bicycle licences be separated from the trades licence department.

The committee will ask for establishment of a separate bicycle licence department in the public scales building adjacent to the city police station on Fyfard Street.

If the new department is set up, it is believed an employee of the assessor-collector's office will be placed in charge of it.

Alderman Frank Mulliner, chairman of the civic service committee, said that it has been believed for some time that the job of collecting bicycle licence fees could be more efficiently handled if it was separated from other collections.

* * *

### PLAN CHEST PARADE

Details of the parade through city streets which will launch the Greater Victoria Community Chest's campaign for funds were put in Mayor George's hands yesterday by J. Brindley, campaign secretary.

The parade is to begin at 2:30 p.m., Saturday, October 1, from the Y.W.C.A. on Blanshard Street, proceed along Blanshard Street to Fort Street to Douglas Street to Yates Street to Government Street to Fisgard Street to Douglas Street and along Douglas Street to the City Hall.

At the City Hall Mayor George will officially open the campaign by welcoming Victoria's Red Feather Girl to the city.

* * *

### HITS WALL

Damage was caused to a rock wall at 1264 Fairfield Road when struck Sunday by a car driven by an unidentified man accompanied by a young woman, according to city police.

A good description of the driver and his car was given to police, who reported the car will be damaged on the front end.

* * *

### ISSUES PERMIT

The city building inspector yesterday issued a permit to A. Paulson authorizing construction of a $10,000 duplex dwelling at 1377-79 Hillside Avenue.


*Coalport Floral Brooches*

MADE IN ENGLAND

Delightful Hand-Made Floral Brooches in Bone China

$1.75 — $2.00 — $2.25

*Kenton Jewellers*

Open 8:30 to 5:30

653 YATES STREET PHONE E 5521

TOMORROW try the "inner cleanliness" way to start the day—with a sparkling, bubbling glass of ANDREWS LIVER SALT. Real inner cleanliness can put a spring in your step, a brighter twinkle in your eye. For you just naturally feel better all over when you are clean inside. Here's how ANDREWS does its healthful work:

FIRST... Andrews cleans and refreshes the mouth and tongue.

NEXT... ANDREWS sweetens sour stomach and corrects excess acidity.

THEN... ANDREWS works on the liver to check biliousness.

FINALLY . . . To complete your Inner Cleanliness, ANDREWS gently cleans the bowels. It sweeps away trouble-making poisons, corrects temporary constipation.

Try ANDREWS LIVER SALT tomorrow morning. Get a package now. And insist on getting *real* ANDREWS . . . not a substitute.

THE IDEAL FORM OF LAXATIVE

ANDREWS LIVER SALT

WORLD'S LARGEST SELLER

INNER CLEANLINESS HELPS KEEP YOU FIT!



RUBRIQUE Swift'ning by Martha Logan

THESE five-star cookies will really rate five stars from your family, I promise you! And you'll be delighted at how easily you can make them, too, with bland, quick-mixing Swift'ning!

FIVE-STAR COOKIES

¾ cup Swift'ning — 3 cups flour
1½ cups brown sugar — 1½ tsps. single-acting baking powder
1 egg
1 tsp. vanilla — 1 teaspoon salt

Cream Swift'ning slightly, and gradually blend in sugar. Add egg and vanilla and combine well. Sift 3 cups flour with baking powder and salt, and blend gradually into Swift'ning mixture. Chill. Roll thin. Shape with floured star cutter, or other fancy shape. Bake on greased pan in hot oven, 400°F. *Yield:* 6 to 8 dozen, depending on size and thickness.

FREE! Don't miss out on this grand offer! My new 58-page Swift'ning Recipe Book, "Queens of Cuisine." It's packed with recipes you'll love! Just send your name and address, one Swift'ning box top, to: Martha Logan, Dept. OA132, Swift Canadian Co. Limited, Toronto 9, Ontario.

*Swift'ning is the trade-mark for Swift Canadian Co. Limited's new shortening



COMMUNITY CHEST

"OPEN HOUSE"

Thursday, Sept. 29

Doors open 2 p.m. This is your opportunity to see the work of the 30 agencies supported by the Community Chest. Refreshments will be served during the afternoon.

Prince Robert House

Corner of Douglas and Courtney Sts.



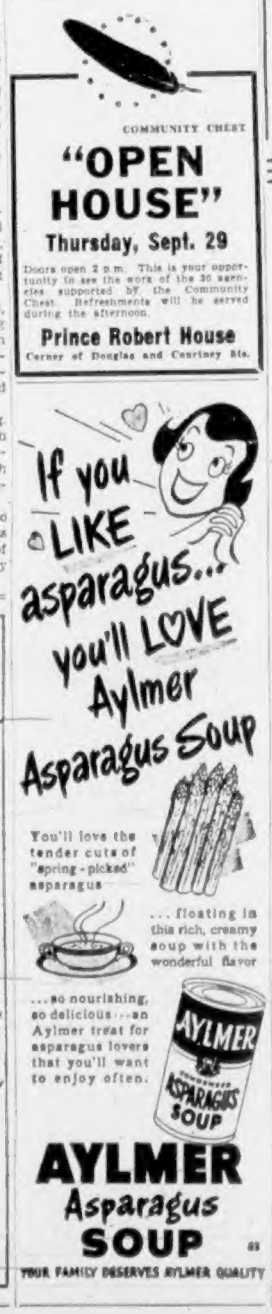




MORE LIPS ARE SMACKED OVER LIPTON THAN ANY OTHER TEA IN THE WORLD!

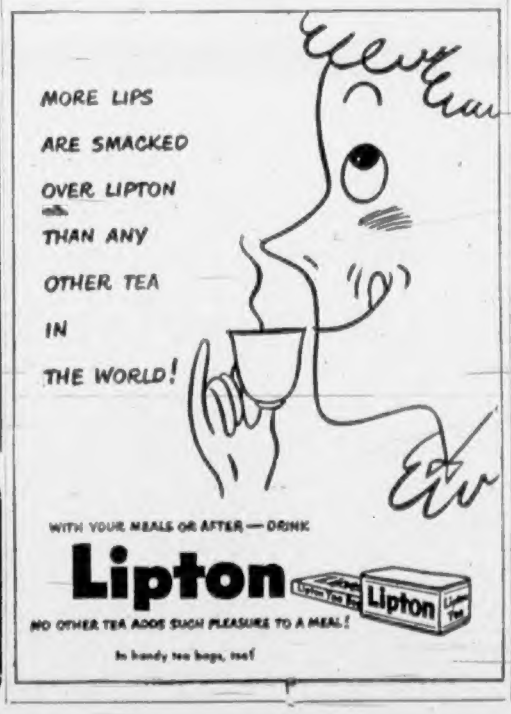

WITH YOUR MEALS OR AFTER — DRINK

Lipton

NO OTHER TEA ADDS SUCH PLEASURE TO A MEAL!

In handy tea bags, too!

CLEARANCE of LARGE SIZE INDIA RUGS

20% OFF!

HERE'S WHAT WE MEAN

9 x 12— Reg. $249.00 ... $199.00

9 x 13.6— Reg. $283.50 ... $227.50

10 x 16— Reg. $374.00 ... $298.00

Here are amazing clearance prices on a special group of lovely hand-made rugs in larger sizes, made by skilled craftsmen, shipped direct to Standard. Plain colors and semi-plain in rose, green, raisin, blue, mushroom and beige, and a deep rich pile you sink into.

Standard FURNITURE DENNYS OF VICTORIA

RIGHT THROUGH YATES TO VIEW

1858 **The Daily Colonist** 1949

AN INDEPENDENT NEWSPAPER THE ORGAN OF NO CLIQUE OR PARTY

Victoria Owned and Operated

The Colonist Printing and Publishing Company Limited Liability
1211 Broad Street, Victoria, B.C.

Subscription Rates: By city carrier, $1 per month. By mail, British Empire and American Continent, $8 per year; 75 cents per month. Other countries, $10 per year, $1.75 per month.

TUESDAY, SEPTEMBER 27, 1949

## *General Pearkes States the Defence Case*

AN auxiliary air squadron on Vancouver Island, "weather-ships" in the Pacific Northwest, a Coast Guard service in British Columbia, and a good deal more express attention to ground and air defences all round, were implicit in the case stated yesterday before the House of Commons, Ottawa, by Major-General G. R. Pearkes, V.C. As a former commander of the Pacific Coast forces in Canada, General Pearkes made his points concisely and without any trace of political bias. What he said is known to everyone who has served in uniform in the Western Command. It is the remedy that presses; a gap of 1,500 miles between the United States border and the Aleutian Islands cannot be left a blank in this kind of a world.

General Pearkes was specific as to the remedy. He advocated immediate formation of an auxiliary air squadron based on Vancouver Island; the commissioning of a new aircraft carrier on the Pacific Coast; proper defence ground units at the airfield at Whitehorse and elsewhere in the same defence zone; a good deal more attention to anti-aircraft defences; more guns and more planes with the men to man them; the integration of fire-fighting services by communities; closer medical training; and in the front rank the filling in by Canada of the present gap in weather-and-warning services offshore from the United States border to Alaska.

In a world that seems headed for a race with atomic weapons, unless some miracle of concord should first set in, it is high time to treat seriously the few things that can be done to improve Canada's position on the defensive side. There will remain the Arctic Circle after the Pacific Coast has been attended to, and there again it is a case of air-and-ground defences with adequate warning systems. General Pearkes' remarks were timely and well put. The Government should make this case its own.

## *The Joker in Gasoline Price Regulation*

ONE effect of devaluation of the Canadian dollar is that petroleum products imported from the United States will cost more. Thus an increase in retail prices in British Columbia is being sought. The Coal and Petroleum Control Board, which regulates the price of gasoline in this province, had before it applications for price increases even before the dollar was revalued, and it remains to be seen what the board will recommend and the Provincial Government approve as a fair price.

Determination of gasoline prices in British Columbia is complicated by the fact that some distributors import all or most of their requirements in refined form, whereas others bring in crude oil and convert it in their own refineries. This means that companies doing no refining spend, in proportion to their imports, more United States dollars than their competitors, and will feel the effect of devaluation more severely.

Here lies a weakness of the system of fixing a uniform price for all brands and an explanation of why some companies ask the Government to allow a certain increase, while others would be satisfied with a smaller amount. If compensation for the higher outlay in United States dollars were to be based on a figure that would fully cover those bringing in refined fuel, others doing their own refining would have a distinct edge.

Caught in the middle is the motorist. In earlier retail price negotiations it has been a moot point whether the Government should allow him to be penalized for the fact that some of the companies have not established refineries in British Columbia. Had they done so it is possible that price increases since the war would have been smaller. Control of gasoline was established for the purpose of protecting consumers, but it begins to look as if open competition might be more effective.

## *New House of Commons Could Mean New Era*

REPORTS on the erection of the new British House of Commons indicate that in about six months' time members may return to the familiar historic site put out of action by German bombs. There will be some speculation as to which type of government may be the first to sit in it as office-bearers—Socialist or Conservative.

While it is not expected that today's debate in the Westminster Parliament will force the issue unduly—Government ranks usually close if in danger of defeat on a confidence resolution — straws may point the way the wind is blowing. The devaluation discussion today and during the week should indicate how serious is the reported split in Labor ranks and its likely effect on the timing of a general election. All Britain is warming up for the appeal to the electorate which must come before next July.

Perhaps never before has a British election been of such profound interest to North Americans as that which is fast coming due. Bound as they are economically to the United Kingdom the result will directly affect Canadian and American policies. Even granted that much of the Labor Government's legislation will remain unaltered, its defeat at the polls and the return of a Churchill administration would mean the charting of a different national course entirely. It could be, therefore, that the new House of Commons might mark a new era for the people of Britain. For North Americans the next British election is almost as important as their own would be.

# Letters and Excerpts

Letters to the editor on any topic of genuine interest are welcome if they are brief, accurate and fair. No letter will be inserted, in whole or in part, except over the proper signature and address of the writer. Unsolicited correspondence cannot be returned.

### RETURN THANKS

Sir,—We would appreciate the opportunity of extending our most heartfelt thanks to all our dear friends and strangers who were so thoughtful and kind to us in our recent bereavement over the loss of our two darling girls, Angela and Wendy.

Words cannot begin to express our thanks and gratitude to you all. God has now taken over the task of keeping them happy for us.

MR. AND MRS. PETER PETERSON.
Shawnigan Lake, B.C.

### BUS FRANCHISE

Sir,—Regarding fare increase for bus service the chairman of the Transportation Committee reports few constructive suggestions have been received via letters.

I would like to take this opportunity to draw to his attention the pledge the B.C. Electric Company gave the people of Greater Victoria in the referendum vote of December 12, 1947, that in itself should be sufficient to counteract any increase in fares.

Surely one holding so important a position as Chairman of the Transportation Committee should well remember the reluctance of the B.C. Electric Railway Company during the war years to carrying on the transportation, yet the great enthusiasm shown by the B.C. Electric Company for the retention of the franchise . . .

R. ARMSTRONG.
1631 Ross Street, Victoria, B.C.

### BEES IN CAR

Sir,—Every Summer there appears an account of at least one motor vehicle accident attributed to panic on the part of a driver occasioned by the entry of a bee or wasp into the vehicle, near the driver.

Contrary to common belief, bees or wasps do not enter cars with the object of attacking the occupants, but as a rule are swept into the car by strong air currents created by the car's motion or by a car crossing the insect's line of flight. Once in the car the insect's dominant concern, in common with that of most wild life finding themselves in a confined space, is to escape. To this end they immediately fly towards the light, usually the windscreen since some light enters it from above, and pay no attention to the car's occupants.

It should be remembered that when a bee uses its sting it dies, and it therefore conserves this weapon as a last resort when it believes its home in danger. Wasps are different, but they as a rule use their sting as a defensive weapon, and not on drivers of cars which happen to cross their line of flight.

The safest thing to do if a bee or wasp enters a car or the cab of a truck, and the driver is apprehensive, is to pull into the curb and stop, if possible with a window which will open (but not the windscreen) facing the sun.

DAVID SCHOLES.
1610 Pinewood Avenue, Victoria, B.C.

### The Darkling Thrush

*I leant upon a coppice gate*
*When Frost was spectre-grey,*
*And Winter's dregs made desolate*
*The weakening eye of day.*
*The tangled bine-stems scored the sky*
*Like strings of broken lyres,*
*And all mankind that haunted nigh*
*Had sought their household fires . . .*

*At once a voice arose among*
*The bleak twigs overhead*
*In a full-hearted evensong*
*Of joy illimited;*
*An aged thrush, frail, gaunt, and small,*
*In blast-beruffled plume,*
*Had chosen thus to fling his soul*
*Upon the growing gloom.*

*So little cause for carolings*
*Of such ecstatic sound*
*Was written on terrestial things*
*Afar or nigh around,*
*That I could think there trembled through*
*His happy good-night air*
*Some blessed Hope, whereof he knew*
*And I was unaware.*

—THOMAS HARDY.

Individuals may form communities, but it is institutions alone that can create a nation.
—BENJAMIN DISRAELI.

Never ascribe to an opponent motives meaner than your own.—SIR J. M. BARRIE.

—World copyright. By arrangement with Evening Standard, London.

# Thinking Aloud

" . . . of shoes—and ships—and sealing wax—of cabbages and kings."

By TOM TAYLOR

THEY were digging up the street at the Fort-Douglas intersection. Not long ago they were laying down a pavement there, but it's against the law of the Medes, the Persians and of civic bodies everywhere that a new surface should remain undisturbed for long.

Well, maybe a pipe had burst, or something. Workmen were finagling around a manhole so the splinters that flew about might have had valid excuse. I wasn't in the mood to question municipal virtue.

Neither were the two youngsters looking on from the curb. Cherubs, I'd call them, if I didn't know what mischief can lurk behind innocent faces. For all I could tell, they were playing hookey from school. But they were lost to thoughts of such a mundane nuisance, I'm sure. The pick at the end of a workman's arms had them in thrall. They had the intense look only children manage when their interest is deeply aroused.

Quite probably it was the swelling muscles on the man's forearm that fascinated. They did me, too, to be candid. But life is slipping behind me, not beckoning endlessly ahead. Not for me the beautiful wonder that was in his voice as one boy turned to the other and said:

"When I grow up I'm going to be a workman."

That you will, little laddie, never fear, even if you don't swing a pick.

* * *

I was sort of sorry they had chosen that particular spot to dig in the earth, although I suppose leaky manholes or the like are no respecters of intersections.

But the "Danger! Men At Work" sign turned the Fort and Douglas corner into a minor replica of the Fountain fare-you-well. I had thought, you see, to watch how Victoria motorists slid in and out of those new traffic channels that are painted on the pavement. All this, of course, without ulterior motive.

Actually, my local pride had been aroused. Some of my friends had come back from California with enviable tales of how slick Americans were at keeping in the groove—at fifty miles an hour, too. I wondered how Victorians were keeping in the groove—at twenty or so.

As I say, Fort and Douglas was no spot to judge that morning. Motorists wove around the perimeter of the danger sign with excuse and, I'm afraid, an abandon that seemed too natural to be put on for the occasion.

I rather think it's as well the manhole was up. A true test would have deflated me, of that I feel positive. Motoring in their own home town is one place where Victorians don't shine too brightly.

* * *

Growing tired of circuses I strolled past and turned up Broughton. When I got to Blanshard I was in another world.

It's one of the whims of a city that it changes face every so often. Were it not for the Royal Vic the Broughton-Blanshard corner at night would be a mausoleum, even though a short block away horns might be hooting loudly as cars turned into Fort Street. A block the other way, south, and the transition is even more startling; you might easily be in a different city.

But lest foreign eyes from the Mainland spy these words, let me suggest they walk three blocks straight west of the Hotel Vancouver. They'll have no room to throw stones.

People reflect this same characteristic residentially. They live in district compartments, seldom overflowing into strange territory. They like the familiar and hug it closely, ill at ease in foreign streets.

Just the other night, for instance, I transfered to an unfamiliar bus to go to Vic High to see and hear "Town Meeting in Canada," a program which incidentally I found highly diverting. But because my bus passed buildings new to my eyes, heaven help me, I had to ask the driver where to get off?

See what I mean?

# Japan and Civil Aviation

By RAY FALK
North American Newspaper Alliance

TOKIO. — High American officers here feel it is time to ameliorate the surrender terms and give the Japanese a chance at civil aviation.

Greatest opposition to a change in the surrender terms comes from the Australians and Philippines, who fear a resurgence of Japanese militarism.

"If we don't let them develop an aviation industry, they'll do it secretly," one Air Force officer said. "You can't keep an ambitious people like the Japanese down forever.

"Already they have put out a magazine showing silhouettes of the latest American and Russian airplane models. The magazine sold out overnight."

American aviation experts here say that if American firms give the Japanese the rights to their know-how, the makers of Zeros would be back in business overnight. At Fuchu, now an American Air Force installation, Japanese planes rolled off the assembly line before the war under a Douglas licence.

* * *

The question of an internal airline for Japan has received much consideration here, and it is believed that recommendations made by General MacArthur's staff are under study in Washington.

The Japanese airline, as it is envisaged by some, would have foreign and Japanese capital, but the Japanese would not be permitted to manage the operating end until a peace treaty was signed.

Pan-American Airways and Northwest Airlines three years ago applied for permission to run an internal airline. To promote their international business, it is important for both to have a good feeder system within Japan. Applications also have been received from two groups of air force veterans.

It is believed this headquarters has recommended that the foreign-owned stock in the Japanese airline be held by those allied airlines now operating in Japan. This would eliminate the Russians but would include China, the Philippines, America, England and, shortly, Canada.

Such an internal airline would have to be run on a yen-revenue basis. But since it would take dollars to buy planes and pay the pilots, headquarters may permit a conversion of yen into dollars or pounds to cover expenses incurred in these currencies.

Pan-American Airways believes that an internal Japanese airline would be a profitable enterprise despite this country's low standard of living. P.A.A. claims it carried more passengers per mile in China than anywhere else in the world.

Some observers even believe that the Japanese will be able to compete against the major airlines in international traffic. They recall that the N.Y.K. liners in prewar days were noted for their high-class service, and passage on them was always eagerly sought by Westerners.

# Financial Surgery

(From The Financial Post)

REVALUATION of the Canadian dollar gave a rough jolt to the country's economy. After its frantic efforts for readjustment, business will not want to see this sort of financial surgery often repeated.

Events like those of this week will increase the hope that our world is moving toward multilateral trade and convertibility of currencies which will permit the end of exchange controls and let free market action determine exchange values.

It will be weeks, possibly months, before the full results can be properly appraised. First effects may be painful for consumers, but many producers gain. Because we are largely a nation of producers, the net change should be beneficial.

Canada will be fortunate indeed if, as officialdom thinks, we may escape a significant rise in our already high cost of living. We depend on the United States for a very wide range of imports, some of which, as we discovered in our own austerity program, we cannot readily or willingly secure from other sources.

In the immediate future at least these are going to cost us up to 10% more than we have been paying. But we should remember that in recent months American production has been rapidly overtaking current demand, and the tendency has been for United States prices to decline. New British competition, which the devaluated pound now makes possible, will help speed that process. By the end of a year Canadians may find that for 90 cents they will be able to buy about the same quantity of American goods as a dollar would buy last week.

Whether we buy less or pay less, the net result will be a saving in American dollars, and for Canada that is still a most important consideration. In the last two years we have made much progress in bringing our trade with the United States into closer balance. But as Finance Minister Abbott warned, we are still not out of the woods. It is vitally important that we continue to push sales in the American market and the new lower Canadian dollar should help us to do it.

In our trade with Britain we face a more complex situation and one that will take longer to clear. Buyers of British goods can certainly expect to see lower prices. Already substantial cuts have been announced. For producers of competitive Canadian goods, however, this means more competition, possibly some immediate loss in markets. Our hope here lies in greater stimulation of business generally, in wider markets that will absorb the flow of goods from both British and Canadian factories.

# *Fun, Fact and Fiction*

The Hungarian playwright Ferenc Molnar has said that there are three points about British coffee. The first is an advantage, that there is no chicory in it; the second a disadvantage, that there is no coffee in it; the third a mystery, what makes it black?

* * *

**Most of us manage better when we haven't quite enough money than we do when we have a little too much.**

* * *

*The only real failure in life is not to try.*

* * *

Juneau, Alaska, has an average annual snowfall of 105.7 inches.

* * *

First Painter—I hear Sam is in the hospital. What happened to him?

Second Painter—Oh, he came down a ladder about five minutes after it had been removed to somewhere else.

* * *

The husband was often in the doghouse because he forgot his wife's birthday or their wedding anniversary. He was reading the paper one evening when his spouse, starting to write a letter, looked around for a calendar, saw none and said: "George, do you know what day this is?"

"Easy now, Madge!" he pleaded. "I'd have brought your gift home, but I'm having your initials stamped on it."

* * *

*Honor is the desire, and the ability, to keep one's word.*

* * *

A man boarded a train at New York and told the porter: "Now, porter, here's $5. I want you to wake me tomorrow morning and get me off this train at South Bend. I sleep heavily, and I'll fight you and tell you anything to go on sleeping, but get me off this train at South Bend."

The porter thanked him and promised the man he'd get him off at South Bend for sure. However, the next day the man woke up in Chicago, with South Bend far behind. He stormed up to the porter, who was talking to the conductor, and told him off in no uncertain terms before he went to get a train back to South Bend.

"My, that man was mad," said the conductor.

"That nothin'," said the porter. "You should of heard the man I did put off at South Bend!"

# Observation Car:

By G. B.

CHINA has been in an unfortunate position for many years. The Chinese never see the dove of peace for long. It is usually on a non-stop flight . . . The reason many persons do not practice what they preach is that practice would not leave them enough time for preaching . . . From the Keating squire: "Perfect bridge hands are rare. Perfect farm hands are even more rare" . . . One can always tell an executive by his clothes, in the fashion advertisements . . . The Dominion Government still has huge stocks of butter in storage in an effort to maintain high prices. The Government may end up with a lot of high butter . . . A botanist wrote that a huckleberry can be told from a blueberry by the orderly arrangements of its ten seeds. A blackberry seems to have dozens of seeds, many of which lodge in the back teeth . . . Geologists estimate it takes 400 years to produce an inch of soil. Some small boys can drag it on newly waxed floors at a far greater rate . . . A banker revived Goldsmith's couplet to read: "Ill fares the land, to hastening ills a prey, which contracts debts, for which it cannot pay" . . . A Qualicum Beach tourist camp owner remarked to his wife as he hauled several rowboats on land: "I guess we have had the last rows of Summer" . . . The real proof of good manners is to have the same ailment as the other man is describing, and not mention it . . . If washing an automobile fails to bring rain, one can turn around the next time and wish for rain to wash the car . . . From The Ottawa Journal: "Everybody complains about high taxes, yet not a day passes without some deputation coming to Ottawa, or some communication, demanding that the Government do something or spend something which can only mean higher taxes" . . . From The Calgary Herald: "Always remember most persons are about like yourself. Then you will not expect very much from them."

# The Packsack

By GREGORY CLARK

ONE of the simplest differences between a farmer and a town man is in the way he goes about his work. You never see a farmer grab up a couple of pails and set off to do his chores with an air of purpose.

No. He picks the pails up with an air of deliberation. He takes hold of them casually, comfortably, and proceeds without bravado out the door.

A city man, on the other hand, sets about his work with a show of enterprise and determination. He starts the day by bounding down the front steps and hustling, with squared shoulders, for the corner bus stop. Or, if he is a car owner — which is the easiest way of saying that there is only $400 or $750 owing on his car—he whams back the garage doors, swings in behind the wheel and backs out with a flourish that bodes well for a day of stern purpose and high accomplishment. Eight o'clock at the factory bench, or 9 a.m. at the office desk sees, day after day, year in, year out, an unfailing ritual of determination, a show of up and at 'em.

Even house painters swing up their ladders with that same morning zest; even the bread man, the postman, sets out on his day with that air of resolve.

But farmers have the opposite approach to their day. They have nobody to fool but themselves—or their wives and children which, in the kindly intimacy of the farm, is the same thing. They know the day ahead of them is long, but all too short for the things that have to be done. They think not in days, but in seasons. They have no competitors to beat, no boss' grim eye to meet, no young squirts coming up behind them to oust them from their jobs. Corn grows no faster for them than for their neighbors, and beasts fatten at a certain common rate. The sun rises slow, and rides slowly across the heavens; and sets slow. The moon comes up without fuss.

There is a certain pleasure in the way a farmer stands a moment, reaches down, folds his hands around the pail handles, lifts them, and goes to his chores out the door without bravado.

(Canada-Wide Feature Service Ltd.)

# Today's Answer

(Question on Page 2)

The general idea of evolution was already old when Charles Darwin was born. It was a familiar concept to the Greek philosophers and the sages of India before the beginning of the Christian era.

# Looking Back

Through Colonist Files

25 YEARS AGO — It is reliably reported that the Royal Athletic Park will not revert to the city for unpaid taxes, but will be fixed up and made into one of the best athletic parks the city has ever had.

50 YEARS AGO — Lieut.-Col. Gregory, commanding the Fifth Regiment, has issued an order requiring all Martini-Henri rifles to be returned to quartermaster's stores immediately.

85 YEARS AGO — A reward of $1,000 has been posted for information leading to the apprehension of the villains who burgled McDonald's banking house and escaped with $30,000 in dollars and gold dust.

# *Soviet Plans for Control of Bomb Hypocritical, Meaningless---Pearson*

NEW YORK, Sept. 26 (CP).—L. B. Pearson of Canada bluntly accused Russia today of a new, aggressive imperialism which threatens the world.

Canada's external affairs minister added, however, there is evidence the new imperialism will not survive because of its own internal weaknesses and contradictions. He delivered one of his most direct attacks on Soviet policy during the general debate of the United Nations fourth assembly.

Outlining the problems of international control of atomic weapons, which has become a prime concern of the assembly, Pearson said Russia's proposals for such control are "hypocritical and meaningless" if the Soviet Union continues to insist on national sovereignty in atomic questions.

**WARLIKE THREATS**

Foreign Secretary Bevin of Britain and Foreign Minister Edward Kardelj of Yugoslavia also blasted Russia as imperialistic. The latter accused Russia of making warlike threats against Yugoslavia while professing peace-loving intentions.

Bevin made it clear that Britain will not support prohibition of atomic weapons until Russia agrees to an adequate system of inspection which would prevent secre manufacture of atomic bombs.

He described as "stupid" the Russian charge that the Western powers have prevented prohibition of atomic weapons.

**CHANGE OF TONE**

Bevin proposed that Russia submit her quarrel with Yugoslavia to the U.N. He said Yugoslavia was regarded by Russia as peace-loving until she lost favor in the eyes of the Politburo and now has overnight become a warmonger.

He said the Western powers are fully aware of Russian intentions to use its agents and the Cominform to upset the economy and political economy of every Western power.

Pearson told the assembly the world watches the new Russian imperialism with so much concern "partly because of its aggressive interference in the affairs of other states, partly because of its inherent instability."

**WILL NOT SURVIVE**

"There are already evidences that because of its own internal weaknesses and contradictions, it will not survive."

He held out the hope that a more just relationship between the state affected by Soviet imperialism may come about as it changes.

The Canadian minister's 3,000-word address was interrupted by applause when he turned to the subject of international control of atomic weapons.

Decrying Russia's insistence on retaining national sovereignty in control plans, Pearson said:

"It will be small comfort if and when some atomic bomb drops on us to know that while we have lost everything else we have saved our sovereignty to the very end."

One by one Pearson took apart the peace proposals placed before the assembly by Vishinsky. Later these proposals were accepted for the assembly agenda without opposition in the 14-man steering committee.

**OBVIOUS PROPAGANDA**

Vishinsky's proposal for assembly condemnation of preparations for war was obviously meant for propaganda and not for peace since it singled out the United States and Britain as "war-mongers," Pearson said.

He said the second Russian proposal—apparently for prohibition of atomic weapons—is in the field of propaganda if Russia is not willing to accept the conditions approved by the assembly majority for effective control and prohibition.

Also apparently in the field of propaganda, Pearson said, is the third proposal calling for a peace pact among the big five powers. Its propaganda value was indicated in inclusion of the words "The mighty popular movement for peace and against war-mongers' which have a peculiar meaning in the Communist lexicon."

Pearson said the small powers particularly know there is "no real peace, but fear and insecurity in the world today."

# Red "Peace Offensive" Hits New Crescendo

INTERPRETING THE NEWS

By J. M. ROBERTS Jr.
A.P. Foreign Affairs Analyst

The Russian "peace offensive," which began before the end of the Berlin blockade and had settled down to a fairly steady propaganda flow, can be expected to reach a new crescendo now.

agency, made it clear in its reference to Soviet possession of atomic power First it sought to leave the impression that Russia's prime interest and use for atomic energy is in industrial construction. It casually referred to the existence of Russian atomic weapons, and then pointed out that the Soviet Government, despite the existence in its country of an atomic weapon, adopts and intends adopting in the future its former position in favor of the absolute prohibition of the use of the atomic weapon.

"Concerning control of the atomic weapon," said Tass, "it has to be said that control will be essential in order to check up on the fulfillment of a decision on the prohibition of production of the atomic weapon."

**SAME PATTERN**

This language is closely akin to former statements on the subject by Molotov, Gromyko and Vishinsky Along the same lines the Russian have made other very peaceful-sounding proposals. Disarmament. Withdrawal of occupation troops from Korea and Germany. Peace treaties for Austria, Germany and Japan. Each proposal has made the Kremlin appear to be avid for settlement. And each has been followed by acts or by introduction of detailed demands which have been unacceptable outside the Russian sphere. This has applied especially to proposed controls for atomic energy.

Western reaction to news of Russia's possession of the atom bomb has followed expectable lines. The defence program gets a shot in the arm. There is renewed effort to find some peaceful means of settlement with Russia to stop these expenses and to prevent the arms race from following its historical pattern into full-fledged war.

**TO RUSSIA'S ADVANTAGE**

It is to Russia's advantage to keep the West so stirred up that the enervating expenditures for preparedness will continue.

The bomb has done the stirring this time, just as the Czecho-Slovak coup did it for the Marshall Plan and the Berlin blockade did it for the Atlantic Pact.

Peaceful words now can help maintain the balance from Russia's standpoint. At the same time, broad talk of peaceful agreements, followed by impossible demands in committee rooms, can provide a background for a new effort to show that it is the West, not Russia, which refuses peace.

# Find Body Of Trapper

PRINCE GEORGE, B.C., Sept. 26 (CP).—The body of a trapper missing since June was recovered from the Fraser River near here yesterday by Provincial Police.

They said it was that of John Arvidson, 64, of Crescent Spur, B.C. He was on a trap-cutting expedition there at the time of his disappearance, the Provincial Forestry Department said.

# Germ Warfare Tests Closely Held Secret

*Defence in Canada*

This is the last of a series in which a Canadian Press military writer sums up the defence situation in Canada. In today's story he deals with bacteriological warfare.

By DOUGLAS HOW

OTTAWA, Sept. 25 (CP).—The big hush-hush name in Canadian defence comes from a small community 16 miles from Medicine Hat, Alta. It is Suffield.

On 1,000 square miles of prairie, Canada is making experiments that are believed to have put her in front among the Allied nations in the haunting fields of chemical or gas, and bacteriological or germ warfare.

**SPECTACULAR EXAMPLE**

This is probably the most spectacular if more under-publicized example of the growth of Canadian defence preparedness beyond the limits of the three forces.

Maj.-Gen. Brock Chisholm, a Canadian and director-general of the world health organization, said recently there is a biological product, seven ounces of which is enough to kill everyone in the world. Suffield probably knows all about it.

Canadian scientists say there are a number of germ agents capable of fantastic human havoc. The great obstable is distribution, the problem of spreading them around. That problem is being tackled but is far from licked.

Suffield, officially known as a chemical warfare experimental station, is seldom mentioned publicly except in official statements on efforts to control farm pests with chemical agents that could be turned against mankind. Eight years old, it is the biggest establishment of its kind in the Commonwealth.

Suffield is one of the reasons defence now claims 17 per cent of the Federal budget.

**CLOSELY GUARDED**

The most closely-guarded offices in Ottawa are those of the Defence Research Board, the scientific headquarters that runs Suffield and has been made a fourth arm of the forces.

The board directs Arctic research and has established a laboratory at Churchill, Man., Winter experimental base.

Canada has established a small organization to plan civilian defence against modern attack, has set up an industrial defence board to advise on mobilization and present requirements, has started an intelligence bureau, is maintaining five munitions plants, is bolstering aircraft and shipbuilding industries with orders for combat planes and ships.

The Forces are completing a tri-service radio-teletype communications system that not only covers all Canada but gives instant contact with friendly capitals. It includes a network of some two-dozen radio stations in the North.

The army is maintaining the Alaska Highway at a cost of $15,000,000 a year.

# Rescuer Fails To Save Man

NORTH VANCOUVER, Sept. 26 (CP).—An elderly, unidentified man drowned today in Burrard Inlet, despite a frantic rescue attempt by V. J. Hodgkins of Vancouver, who plunged fully clothed into the harbor.

The man fell from the North Vancouver ferry slip and Hodgkins, a ferry passenger, braved the icy water to drag him to the dock.

# *Will Release U.S. Youths*

FRANKFURT, Germany, Sept. 26 (AP).—Two American youths, Warren Oelsner, 21, of Oyster Bay, N.Y., and Peter Sellers, 19, of Philadelphia, who have been held by the Russians since August 10, will be released to United States authorities next Wednesday, United States High Commissioner John J. McCloy announced today.

The youths were detained by Soviet authorities as they attempted to bicycle to Berlin without proper papers.

# New Polio Cases Reported in B.C.

VANCOUVER, Sept. 26 (CP).—Five new polio cases, four of them from Vancouver and the other from Port Hammond, B.C., were reported today by Vancouver Medical Health officers.

They bring to 168 the total treated so far this year in General Hospital.


NEW! IMPROVED ODEX SOAP
1 Gets skin really clean
2 Banishes perspiration odor
3 Leaves body sweet and dainty
Odex makes a deep cleansing lather that is mild and gentle for face, hands and daily baths. Odex is ideal for family use.
AVOID OFFENDING — USE ODEX

taste tingler!
Fresh Strawberries in all their summer glory – that's what you get in DELNOR.
DELNOR
Foremost in Frozen Foods

Men of Distinction CHOOSE Calvert Whiskies
... and VICKERS' London Dry GIN
VICKERS' IS DISTILLED IN CANADA AND IS DISTRIBUTED BY Calvert
This advertisement is not published or displayed by the Liquor Control Board or by the Government of British Columbia.

LET US BUILD FOR YOU UNDER NEW
N.H.A. LOAN
PROVISIONS:
Approved Lot Loan Builder Insurance
All these arranged quickly and easily. Inspection may be made of properties under construction or already built.
Vallance & Sawyer Ltd.
G 3081 710 Broughton St. G 6312

NEW LOW PRICE ON COMPLETE PAINT JOBS
Wilson MOTORS LTD.

G.E. LAMPS
THE LARGEST SELECTION IN TOWN!
See Our Windows
A LAMP FOR EVERY NEED
Kent's
742 FORT

IF IT'S COAL WE HAVE IT!
ROSE FUEL CO.
PHONE E-1165

National Beautyrest Month
This month — Simmons 58th Anniversary — special Beautyrest showings are being featured at Simmons dealers across Canada. This is the month to add perfect rest and relaxation to your life! Only Beautyrest gives you the famous "Luxury Comfort" — with its 837 individually pocketed coil springs to give exactly the right support for healthful rest — air vents to keep the mattress always fresh — taped handles for convenience in handling — patented "Jiffy-Join" tufting to prevent side-sway and sag.
SIMMONS Limited
MONTREAL • TORONTO • WINNIPEG • VANCOUVER
FEATURING THE FAMOUS Beautyrest
Mattress and Box Spring
MADE ONLY BY SIMMONS
FOR THE KIND OF SLEEP YOU'VE DREAMED ABOUT!
AND NOW YOU CAN SEE WHAT YOU'RE GETTING!
The new Beautyrest "X-Ray Mattress Display" shows all, tells all! It's at Simmons dealers now. It shows you right inside a Beautyrest, tells you at a glance just why Beautyrest is the world's most comfortable mattress. Drop in and see it today. Learn with your own eyes why Beautyrest is the best buy!

Life-insured loans to CAR DRIVERS!
At Trans Canada Credit Corporation you can secure loans up to $1,500 quickly and conveniently. Loans up to $1,000 are life-insured without charge for eligible borrowers. At Trans Canada Credit there are several loan plans for you to choose from, rates are reasonable and no endorsers are required. Repayments can fit in smoothly with your budget. If you want to buy a car or truck, or if you want to borrow, using your present vehicle as security, why not come in and talk over your needs with a helpful Trans Canada Credit Counsellor. Either phone or call in to
Trans Canada Credit
618A FORT ST. PHONE B.EACON 4423
C. W. PAULIN, Branch Manager

Right GOOD NEWS for Letter WRITERS
We have just received a new stock of ENGLIST STATIONERY, and this group is now being sold at NEW low prices! . . . Call in today and select your favorite stationery.
PRINTERS—STATIONERS
Here We Are!
GOVERNMENT ST. HERE WE'LL BE!
DIGGONISM: Why give the country back to the Indians . . . they're been pretty good citizens.
Diggon's! GOVERNMENT STREET

Pakistan is the world's largest producer of jute.


## SHORT OF CASH?

**You may obtain $50 to $1000**

—or the money you need at HOUSEHOLD FINANCE on your own signature. No endorsers or other bankable security needed. HFC will advance money for:

OVERDUE BILLS
SEASONAL EXPENSES
DOCTOR OR DENTIST BILLS
REPAIRS ON HOUSE OR CAR

or for *any* good purpose.

You may repay in convenient monthly instalments arranged to fit your income. HFC's service is prompt and friendly.

| No. Mos. | Mthly. Payment | Amount of Loan | No. Mos. | Mthly. Payment | Amount of Loan |
|---|---|---|---|---|---|
| 3 | $20 | $ 57.96 | 15 | $26 | $340.41 |
| 6 | 18 | 101.68 | 18 | 32 | 490.46 |
| 12 | 20 | 214.79 | 24 | 36 | 700.58 |

HFC HOUSEHOLD FINANCE
420 View Street, at Broad
Central Building G-arden 4189
VICTORIA, B.C.
Hours 9 to 5 or by appointment
Loans made to residents of nearby towns
SERVING THE PUBLIC SINCE 1878


# Arrange Funeral Rites Tuesday For Noted Victoria Businessman

Funeral services for Raymond Francis Castle, 54, noted Victoria businessman and promoter, who died suddenly on Saturday, will be held at Hayward's B.C. Funeral Chapel at 3 p.m. on Tuesday.

Cremation will take place from Haywards. Later the ashes will be buried at St. Stephen's chruchyard, Mount Newton Crossroad, in the presence of members of the family.

Described by friends as "a bold entrepreneur, and a successful one," Mr. Castle was associated with scores of varied enterprises.

**"RETIRED" AT 35**

He founded and developed one of the largest stockbroking businesses in Victoria. He sold it and "retired" at the age of 35, but continued to be active in many business ventures.

He was one of the original promoters of the Home Oil Company, and more recently has been active in development of new oil fields in the area of Leduc, Alberta.

**BUILT THEATRE**

He built the Oak Bay Theatre and owned and operated it for some time. He developed a cement brick industry, importing machinery from Holland.

Born in Teulon, Manitoba, on September 28 1895, Mr. Castle was educated at Clarence School, Weston-super-Mare, England, at Layalz [illegible] after the family moved to Victoria in 1914 at Victoria High School.

**GREAT WAR VETERAN**

In 1915 Mr. Castle joined the Royal Canadian Horse Artillery, and served in France. After the war he was a member of the 5th B.C. Coast Brigade, retiring in 1935 with the rank of major.

He was a member of the Union Club, Victoria Golf Club and Royal Victoria Yacht Club.

RAYMOND F. CASTLE

He is survived by his wife, Katherine, at the family home, 532 St. Charles Street; two daughters, Katherine Hilary Castle and Joan Terry Castle; two sisters, Mrs. A. N. Primeau, Victoria, and Mrs. Herbert Morris, Bexhill-on-Sea, England; and a half-brother, Gerald Ringwood, Trail.


PITTSBURGH PAINTS
*Look Better Longer!*
See your Pittsburgh Paint dealer today!



## Telephone Answering Service

A low-cost business service which allows your present telephone to be answered in your name at all times when your phone is unattended.

7 Days a Week—24 Hours a Day
Phone for particulars of this service today

TELEPHONE ANSWERING SERVICE OF VICTORIA
Pacific Bldg. B 4246 Victoria, B.C.



## Deafness Defeated

HIGH PRICES GONE FOREVER

Advanced showing of next year's models (large contracts with manufacturers' laboratories) we offer you by personal test, or mail order (no special fitting needed), custom-built—fully automatic, tone and volume control, radionic—tiny—**beautifully made, no button in ear**, Challenger Hearing Aid. You owe it to yourself to test this wonderful instrument before paying one dollar more than $69.50. It's new, it's guaranteed, it's perfect. Doctors and Electronic Engineers invited to inspect this new device at this low price. We have eliminated all the fancy frills—and unneeded expense, it's all in the Hearing Aid value. See it today, or write for free hearing chart, it's the biggest value in Canada or U.S.A. If you pay more, you are wasting your money.

COMPLETE
$69.50

We save you nearly $100.00 (compare prices and quality yourself) and you get satisfactory results, or your money cheerfully refunded.

Our Guarantee

THE BRITISH DISTRIBUTORS
505 Birks Bldg. 718 Granville Street
VANCOUVER, B.C.


# *Moderator To Visit City*

Rt. Rev. C. L. Cowan, new moderator of the General Assembly of the Presbyterian Church in Canada, will visit Victoria, November 13.

Dr. Cowan left Hamilton, Ont., Sunday night on the first leg of a tour which will take him across Canada in his new capacity.

He will go first to Fort Frances, Ont., October 2. October 8 will see him in Winnipeg, and from there on his schedule includes:

October 16, Calgary; October 23, Tisdale, Sask.; October 30, Edmonton; November 6, Vancouver; November 13, Victoria; November 20, Cranbrook; November 27, Regina, and December 9, Port Arthur.

# New Saanich Road, Water System Progressing

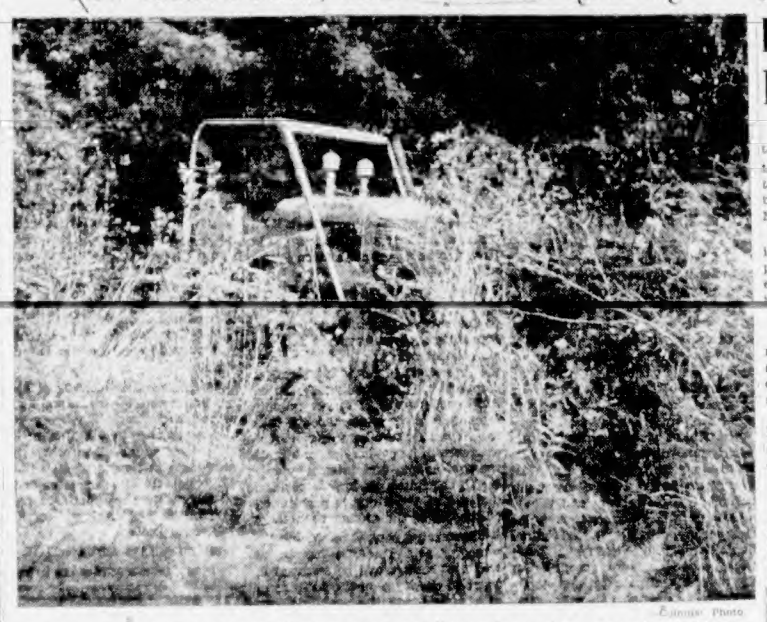

Colonist Photo

Construction of new road between Blenkinsop Road and Quadra Street, about two-and-one-half miles in length, has been tough going for bulldozers. Operator Victor Polson is pictured above yesterday just before breaking through to fairly clear area on Rithet farm. Large scrapers will start work soon and entire project is expected to be completed in about two months.

Colonist Photo

Large scheme for improvement of Saanich water supply, passed last year by ratepayers, is now well under way. Picture shows about 800 feet of new 16-inch water mains recently laid on Kent Road as part of new line leading to proposed reservoir on Rithet Hill. Site has been cleared for 7,000,000-gallon reservoir and tenders will be called soon.

# *Says Music, Not Artist, Important*

The forces of commercial management which spend huge sums of money publicizing the name of particular musicians instead of the music he plays were blamed yesterday by Hans Gruber, conductor of the Victoria Symphony Orchestra, for putting nearly every symphony orchestra on this continent into the red.

Mr. Gruber told a luncheon meeting of the Victoria Gyro Club yesterday that the public had been so conditioned that it would flock in sell-out crowds to hear a Heifitz, even if he was only playing the scales, but would not turn out to hear a symphony play the very best music.

He declared the Victoria Symphony Orchestra was prepared to give the public here the very best in music. He said that even if the orchestra could afford to bring big names to Victoria he would not be in favor of such a step.

"A great name does not mean anything," he said. "All that means anything is the kind of music he plays."

**SPEEDY PADDLER**

STOCKHOLM (Reuters). — A motor boat propelled by a large stern paddle wheel has exceeded 50 knots in tests here. Built of wood, it is 18 feet long, five feet in the beam, and is powered by a 60-horsepower gasoline engine.


*"Build B.C. Payrolls"*

VACUUM PACKED PACIFIC

Numerous wives continually tell us they use Pacific Milk exclusively in all their cooking. No wonder it's so popular . . . you can't buy a better canned milk . . . and, remember, it's produced in B.C.

PACIFIC MILK
Irradiated and Vacuum Packed


# Farm Exports Little Touched By Devaluation

Devaluation of the British pound will not greatly affect British Columbia agricultural exports, according to experts in the Provincial Department of Agriculture.

The general picture, they say, is that Britain has already reduced most of her import of such products to the vanishing point over the past two or three years. The adjustment to this situation has already taken place in British Columbia.

For example, renewal of egg contracts was not expected this year and, as a result, poultry production had dropped considerably during the past year.

**DROP IN BUCKET**

British Columbia has not shipped any dairy products overseas since the powdered milk shipments of the war.

Britain has ordered 435,000 cases of apples this year and it is expected the shipment will be made despite devaluation. But this is a drop in the bucket compared to British Columbia's total production.

Large quantities of apples were shipped to the United States last year, but reports are that there is a record crop throughout the United States this year which will cut severely into prospective sales from this province.

# Ash Opposes Plan to Move Laboratory

Protest against renewed efforts to have the provincial animal pathology laboratory moved from Victoria to the Lower Mainland has been lodged again by Arthur Ash, M.L.A. for Saanich.

In a letter to Agriculture Minister Harry Bowman, Mr. Ash pointed out this move was protested earlier by all members of the Legislature on Vancouver Island.

He added:

"Apparently efforts are still being made to have this laboratory moved and I wish to register strong protest on behalf of the farmers in Saanich and indeed the whole Island."

Mr. Ash suggested that if a laboratory is needed on the Mainland, a branch should be set up instead of moving the Victoria laboratory.

**QUICK CHANGE**

BELLIS, Alta. (CP). — Changing auto tires is hardly the way to escape garage fires. But John Cherniwchan did just that when his garage caught fire. With his car jacked up and only three wheels on, Cherniwchan found the fourth wheel, put it on and drove away.


TURN YOUR OLD GOLD INTO CASH
K. A. McLeod Co. Ltd.
(THE OLD GOLD SHOP)
Now Located at 1111 Douglas



ACHES AND PAINS OF
COLDS

HERE'S QUICK COMFORT!

And the RELIEF IS LASTING

There's one thing for the headache . . . the muscular aches and pains that often accompany a cold . . . INSTANTINE. INSTANTINE brings really fast relief from pain and the relief is prolonged!

So get INSTANTINE and get quick comfort. INSTANTINE is compounded like a doctor's prescription of three proven medical ingredients. You can depend on its fast action in getting relief from every day aches and pains, headache, rheumatic pain, for neuritic or neuralgic pain.

Get Instantine today and always keep it handy

Instantine
12-Tablet Tin 25¢
Economical 48-Tablet Bottle 69¢



DOMINION-WIDE VICE RACKET EXPOSED!

READ: "WHO RUNS CANADA'S GAMBLING RACKET?"

NOW ON SALE OCTOBER Coronet



I WALLPAPERED MY HOME FOR ONLY $8.25 per room

WITH Lovely WASHABLE TRIMZ READY-PASTED WALLPAPER

IT'S FUN TO PUT UP TRIMZ
Just dip TRIMZ in water and apply. No tools or experience are needed to do an expert job.

SEE OUR LARGE SELECTION OF PATTERNS
Beautiful patterns in florals, stripes, textures—even wood grains. TRIMZ is guaranteed washable, fade-proof, style-tested and to hang and match perfectly.

3 BOXES DO THE AVERAGE ROOM (10x14) FOR ONLY $8.25

See the lovely new Trimz patterns at department, wallpaper and paint stores.

WHAT DO YOU LOOK FOR IN A JAM?

*. . . purity? . . . variety? . . . flavor?*

They're at their best in
EMPRESS JAM

Top in everything you want in a quality jam, EMPRESS Pure JAM has been a household word for 40 years.

Made only from the choicest sun-ripened fruits and berries, EMPRESS jam is extra-rich . . . extra-tasty . . . and extra-pure, too! Children and grown-ups alike go for its distinctive, real-fruit flavor . . . its downright, **natural** goodness.

Get a can from your nearest grocer today. Ask for EMPRESS Pure JAM in your favorite pure-fruit variety . . . it not only tastes better, it IS better!

*Featured at* SAFEWAY

*Outsells because it Excels!*



## Sensational New Prices!

# MORRIS CARS

**Morris Minor Coach, was $1658, now $1398**
**Morris Minor Convt., was $1658, now $1438**
**Morris Oxford Sedan, was $2198, now $1855**

F.O.B. VICTORIA, B.C.

SEE THEM AT

VICTORIA SUPER SERVICE LTD.
SHOWROOM: 779 PANDORA AVENUE G 4934 - E 1155
MORRIS — M.G. — RILEY



## Save 10¢—with your coupon!

Your coupon has been sent to you through the mail. Take it to your grocer and he will allow you 10¢ on the purchase of a tin of Gillett's Drain Cleaner. It acts faster—costs less. Get your tin today!

Save 10¢ - use your coupon today!

APPLIES ONLY IN THE CITY OF VICTORIA AND SUBURBS



*"Guess who's in town with BLACK LABEL RUM!"*

This advertisement is not published or displayed by the Liquor Control Board or by the Government of British Columbia.

# Three Men Admit Guilt In Obstruction Charge

Three young Victoria men, Raymond Peterson, Lionel Smith and Richard Gray, charged in city police court yesterday with unlawfully and wilfully obstructing a police officer in the execution of his duty, entered pleas of guilty and were remanded to next Monday for sentence.

Magistrate H. C. Hall remanded the trio on their own recognizance on the sum of $50 to attend next week. In the meantime the probation officer will make a report on the youths.

Constable Jack Perry testified he was on special duty at a city dance Saturday night when he asked Peterson to refrain from blocking the doorway. When the accused refused to move, the constable said he took him by the arm to walk him downstairs.

"I had hardly touched his waist and I told him not to be foolish," continued Constable Perry.

While speaking to Peterson outside the dance hall, the constable recalled the accused, Smith, approached him and tried to release his grip on Peterson. When Smith was put in the wagon he threw a bottle of liquor onto the pavement, Constable Perry reported. Gray, he said, refused to call the police station when asked and used bad language.

"You are a bunch of dirty rats and rotten liars," Constable Perry recalled Gray said.

**REMANDED**

Frank Hilton, who last week pleaded guilty to a charge of conducting a sweepstake, was remanded to this morning for sentence when Joseph McKenna, his lawyer, couldn't appear.

**SOLD GROCERIES**

Gus Gook, 2888 Douglas Street, was fined $15 when he pleaded guilty to a charge of selling groceries after 1 p.m. on Wednesday, September 21, contrary to the Shops Regulation and Weekly Half-Holiday Act.

George Townsend, 1702 Lillian Road, similarly charged, pleaded not guilty and was remanded to Thursday for trial. Charges were laid by Constable Leslie Mottershead.

**DRIVING CHARGES**

John William Derraugh, 2706 Forbes Street, was fined $35 when found guilty on a careless driving charge. The offence took place September 15 at the intersection of Cook and Fort Streets.

On a similar charge, Stanley T. Hayward, 1453 Denman Street, pleaded guilty and was remanded to next Monday for sentence because another person is to be summoned in the same case. The offence occurred September 21 on Haultain Street.

Peter Feschuk, a sailor, was remanded to Wednesday for trial on a charge of attempted theft of a car. He is represented by J. G. Ruttan.

## Sunrise and Sunset

SEPTEMBER

Time of sunrise and sunset (Pacific Standard Time) at Victoria, B.C. for the month of September, 1949:

| Date | Sunrise | Sunset | Date | Sunrise | Sunset |
|---|---|---|---|---|---|
| 1 | 5:26 | 6:58 | 16 | 5:51 | 6:20 |
| 2 | 5:31 | 6:54 | 17 | 5:52 | 6:22 |
| 3 | 5:33 | 6:52 | 18 | 5:54 | 6:21 |
| 4 | 5:34 | 6:50 | 19 | 5:55 | 6:19 |
| 5 | 5:36 | 6:48 | 20 | 5:57 | 6:17 |
| 6 | 5:37 | 6:46 | 21 | 5:58 | 6:15 |
| 7 | 5:38 | 6:44 | 22 | 6:00 | 6:13 |
| 8 | 5:40 | 6:42 | 23 | 6:01 | 6:11 |
| 9 | 5:41 | 6:40 | 24 | 6:02 | 6:09 |
| 10 | 5:43 | 6:38 | 25 | 6:04 | 6:06 |
| 11 | 5:44 | *6:36 | 26 | 6:05 | 6:04 |
| 12 | 5:46 | 6:34 | 27 | 6:07 | 6:02 |
| 13 | 5:47 | 6:32 | 28 | 6:08 | 6:00 |
| 14 | 5:48 | 6:30 | 29 | 6:10 | 5:58 |
| 15 | 5:50 | 6:27 | 30 | 6:11 | 5:56 |

Meteorological Office, Gonzales Heights, Victoria, B.C.

# B.C. Considering Proposal For Permanent Car Licences

BRITISH Columbia's motor-vehicle branch is toying with the idea of issuing permanent automobile licence plates—but if the plan is adopted, it will not be until 1951.

The reason: Production of 1950 plates—yellow figures on black background—now is under way at Oakalla Prison Farm. Officials believe an early change would prove unnecessarily expensive.

And they are by no means satisfied that the permanent plates would be cheaper or better for British Columbia.

Some provinces and states use the same plates year after year, issuing only a small number tag every year to attach to the licence.

A survey to settle the question is being carried out by George A. Hood, branch superintendent.

# British Peer on Cruise Sees Family's Holdings

The Earl of Iveagh, chairman of Arthur Guiness Son and Company, was more interested in salmon than in stout or the pound sterling when he paid a brief marine visit to Victoria yesterday.

The 75-year-old head of one of the world's most famous breweries, captain of a financial empire scattered all over the globe, came to Royal Victoria Yacht Club aboard the Gilbert Skinner yacht, Leonore, from Seattle.

With him were his wife, the Countess of Iveagh, his daughter, Lady Patricia Lennox-Boyd and his son-in-law, Alan Lennox-Boyd, M.P.

**CONTINUE CRUISE**

After luncheon at Government House, they left to continue a cruise which will take them to Powell River and back to Vancouver. The earl spoke of his fishing plans, but was silent about sterling devaluation. It was his second visit to British Columbia. The first was in 1917.

Guiness has set up a brewery on Long Island to supply its famous stout to the American market. Visiting the new plant was one purpose of the visit.

**BIG HOLDINGS**

Another purpose was to sound out the demand for stout, once little-used on this continent but more popular since soldiers returned from Britain with newly acquired tastes.

Next to the C.P.R., the Guiness family holds more Vancouver real estate than any other group. They spent some $7,000,000 on the Lions Gate Bridge, the development of British Pacific Properties and Capilano Golf Course.

At the bottom of the depression they paid $800,000 for the Marine Building, which cost an American company $1,500,000 to build. Until this visit, the Earl had never seen the holdings.

**PROFITABLE HOBBY**

The earl succeeded to his title on the death of his father in 1927. Lady Iveagh was elected to the House of Commons seat which he vacated on assuming the earldom.

Lady Iveagh has turned her farming hobby into big business. She undertakes much of the management of farms which feed 1,000 head of cattle and produce 350,000 gallons of milk a year.

The earl and Lady Iveagh will leave for the East in a few days and sail for England from New York.

## Tides at Victoria

SEPTEMBER

| Date | Time | Ht. | Time | Ht. | Time | Ht. | Time | Ht. |
|---|---|---|---|---|---|---|---|---|
| | H.M. | Ft. | H.M. | Ft. | H.M. | Ft. | H.M. | Ft. |
| 1 | 4:08 | 2.0 | | | | | 19:48 | 9.3 |
| 2 | 5:20 | 2.2 | 15:30 | 8.1 | 17:43 | 3.9 | 20:06 | 9.1 |
| 3 | 6:04 | 2.3 | 15:55 | 8.0 | 18:20 | 3.6 | 22:36 | 8.2 |
| 4 | 6:51 | 2.3 | 16:19 | 8.0 | 19:36 | 3.1 | 2:51 | 8.8 |
| 5 | 7:35 | 2.3 | 16:41 | 8.0 | 20:10 | 2.7 | | |
| 6 | 0:46 | 8.4 | 8:13 | 2.3 | 16:46 | 8.2 | 20:43 | 8.8 |
| 7 | 1:18 | 8.2 | 8:48 | 2.4 | 17:32 | 8.0 | 21:18 | 8.3 |
| 8 | 2:28 | 8.0 | 9:22 | 4.0 | 18:59 | 8.1 | 21:54 | 8.7 |
| 9 | 3:13 | 7.7 | 9:57 | 4.6 | 19:15 | 8.2 | 22:33 | 8.7 |
| 10 | 4:06 | 7.4 | 10:21 | 5.3 | 16:37 | 8.3 | 23:14 | 4.9 |
| 11 | 5:02 | 7.1 | 10:42 | 6.0 | 16:52 | 8.3 | 23:58 | 4.5 |
| 12 | 6:20 | 6.9 | 10:52 | 6.6 | 17:10 | 8.4 | | |
| 13 | | | 0:47 | 4.2 | 17:10 | 8.6 | | |
| 14 | | | 1:40 | 3.9 | 16:36 | 8.8 | | |
| 15 | | | 2:46 | 3.5 | 16:37 | 9.1 | | |
| 16 | | | 3:43 | 3.2 | 17:04 | 9.3 | | |
| 17 | | | 4:39 | 3.0 | 17:51 | 9.0 | | |
| 18 | 8:35 | 2.7 | 16:05 | 8.6 | 17:50 | 8.3 | 20:54 | 8.8 |
| 19 | 8:23 | 2.8 | 11:48 | 6.2 | 16:40 | 7.8 | 20:16 | 9.1 |
| 20 | 7:05 | 2.8 | 14:48 | 6.0 | 19:25 | 8.9 | | |
| 21 | 0:32 | 8.8 | 7:50 | 2.9 | 14:11 | 8.2 | 20:08 | 8.9 |
| 22 | 1:40 | 8.7 | 8:30 | 3.3 | 14:50 | 8.4 | 20:54 | 8.9 |
| 23 | 2:42 | 8.6 | 9:11 | 4.3 | 15:18 | 8.7 | 21:39 | 4.0 |
| 24 | 3:48 | 8.3 | 9:50 | 5.3 | 15:46 | 8.8 | 22:30 | 3.3 |
| 25 | 4:59 | 8.0 | 10:31 | 6.3 | 16:14 | 8.7 | 23:33 | 2.7 |
| 26 | 6:50 | 7.8 | 11:12 | 7.3 | 16:41 | 8.3 | | |
| 27 | 0:26 | 3.4 | 9:58 | 8.2 | 11:43 | 8.1 | 18:52 | 9.2 |
| 28 | 1:18 | 3.3 | 11:18 | 8.7 | 12:38 | 8.6 | 19:32 | 9.2 |
| 29 | 2:21 | 3.4 | 12:57 | 8.8 | 14:28 | 8.9 | 19:58 | 9.0 |
| 30 | 3:24 | 3.6 | 13:41 | 8.3 | | | | |

The time used is Pacific Standard for the 120th Meridian west. The figures for height serve to distinguish high water from low water. Where blanks occur in the tables the tide rises or falls continuously during intervening times between the high and low waters as given. 0.0 foot must be subtracted from the heights in these tables to conform with the datum of soundings in the charts of the Hydrography Division.

# Uncle Wiggily Story - - -

By HOWARD R. GARIS

**UNCLE WIGGILY IS SAD**

Buster and Bunty, in the woods with Packy the blue elephant, were just climbing upon his back when they heard a noise. I told you this at the end of Sunday's story.

"Well, little rabbits, why don't you get on my back?" asked Packy. He was kneeling down to make his back lower so Buster and Bunty would be able to get up more easily. For though Packy was no Jumbo of an elephant, he was quite large. "Get on my back, little rabbits and then, Bunty, you can tell me what you want to do next."

"Bunty has some sort of secret surprise for daddy," said Buster, "but I don't know what it is."

"I'll tell you soon," promised Bunty. "But first we must practise so we can do it well, Buster. I want Uncle Wiggily to be very happy about our new secret act."

"Is it to be a circus act?" asked Packy. He drew some air into his long nose or trunk and then puffed it out to blow away a fly that was buzzing around Buster's head. "Is it to be a circus act."

"I hope so," Bunty was looking carefully around amid the trees and bushes in the little dingly dell where Packy was kneeling. "I hope it will be a good circus act for Uncle Wiggily's amusement raft. I heard him say to Bosun, the other day, that he needed a new act for this second half of the Summer season. And you, being from a circus, Packy, can help Buster and me with the act."

"I'll do the best I can," promised the elephant. "But I don't want to go back to my own circus. They didn't treat me kindly. They didn't give me enough popcorn balls. And, speaking of popcorn balls, I can smell them now. I wish you'd hurry up with what you are going to do, Bunty."

"I will, Packy. Then I'll ask Nurse Jane to give you popcorn balls."

"Well, Bunty, if we're going to do a circus act, let's get on with it." Buster wobbled his long ears. "If we don't hurry the circus clown may come here to the woods looking for Packy, who ran away."

"Oh, don't say that!" begged Packy. "Do you think the circus clown would know me in my blue suit?"

Packy had sprayed himself with blueing water from Nurse Jane's washing tub.

"My regular color is grey, you know," said Packy. "But I thought if I made my self into a blue elephant the circus clown wouldn't know me."

"Well, perhaps he won't," said Buster. "Bunty, are we going to get on Packy's back or aren't we?"

"But I heard a noise and—"

"Please hurry if you can, my dears," begged Packy. "I'm getting stiff in the knees kneeling down here so long."

"Oh, I beg your pardon for keeping you," said Bunty. "But I heard a noise and—"

"I hear it too," said Buster. "It's a noise in the bushes."

"Oh, I think it is just the wind," said Packy. "The wind often blows in the bushes. Never mind the wind noise. Get on my back and then tell us about your act, Bunty."

"All right," spoke the little orphan rabbit. "But I didn't think that noise was the wind, I thought—"

Just then a voice sadly said:

"Oh, dear! Oh, dear me! I don't know what to do! If I could only think of something to do I would not be so sad! Oh, dear!"

"It—it's Uncle Wiggily, Buster!" whispered Bunty. "He's over behind that clump of bushes. He hasn't seen us yet. Keep quiet!"

Bunty, Buster and Packy kept very quiet. They heard Uncle Wiggily say again: "Oh, what shall I do? Dear, dear me!" Oh, Uncle Wiggily was very sad. But Bunty smiled happily. And I'll tell you more about all this if the onion doesn't bring tears to the eyes of the potato when they meet in the cabbage salad to go to the pumpernickle's television party.

(Released by The Bell Syndicate, Inc.)

# At the Theatres

**ROYAL THEATRE** "Look for the Silver Lining," Warner Bros.' Technicolor musical picturization of the career of Marilyn Miller, one of Broadway's greatest stars, now showing at the Royal Theatre, stars June Haver.

**ODEON THEATRE** Stephen McNally, who is big, black-haired and good-looking, burst on film audiences with a bang this season because of a concentrated release of pictures in which he has strong roles. McNally's characterizations vary from such parts as the villainous fisherman in "Johnny Belinda" to the community centre leader—"the moral force"—in "City Across the River," story of juvenile crime, now showing at the Odeon Theatre.

**PLAZA THEATRE** The tensely dramatic role of the insurance investigator in "Cover Up" definitely establishes Dennis O'Keefe as one of the brightest stars now to be seen in Constellation Hollywood. In this United Artists release which is now at the Plaza Theatre, O'Keefe shares stellar honors with William Bendix and Barbara Britton.

### Amusements

ON THE SCREEN

**Atlas**—"Flamingo Road."
**Capitol**—"Mighty Joe Young."
**Dominion**—"The Red Menace."
**Fox**—"Fighting O'Flynn."
**Odeon**—"City Across the River."
**Plaza**—"Cover Up."
**Royal**—"Look for the Silver Lining."
**Oak Bay**—"John Loves Mary."
**Rio**—"Marked Woman."

# Will Decide Classes Today

Decision as to which of Victoria College's evening division credit classes may have to be discontinued will be made promptly at the official opening time, 7:30 p.m. today, college officials announced yesterday.

Final registrations in beginners' mathematics, psychology, French, philosophy and geography will be accepted this evening from 7 to 7:30. Then, if in any course too few are registered, that course will be dropped and registrants will be able to change to some other.

Dr. J. M. Ewing, college principal, and J. E. Clearihue, chairman of the college council, will open the evening division and greet registrants at a general assembly prior to first classes tonight.

**CRICKET TO CROWD HOTELS**

PORT ELIZABETH, South Africa (CP)—Difficulties in getting hotel accommodation for the recent Rugby tests between South Africa and Australia have led cricket enthusiasts to book well ahead for the cricket test. It will be played here between South Africa and Australia in February next year. Hotels are just about booked up already.


NOW SHOWING DOORS 6:30
RONALD REAGAN • JACK CARSON IN
"JOHN LOVES MARY"
OAK BAY E 2943

itch
Get Prompt Relief with Cuticura
Eczema/Psoriasis/Rectal? Enjoy prompt relief from irritation with soothing, healing Cuticura Ointment. Contains scientific medicinal ingredients. Buy at druggist today

PLAZA suspense!
WILLIAM BENDIX DENNIS O'KEEFE BARBARA BRITTON
COVER UP
PLUS AUDREY LONG in "AIR HOSTESS"
At 1:00, 3:27, 5:54, 8:21
At 7:05, 1:37, 6:30, 9:35

NATIONAL MOTORS LTD.
Presents ROY GORDON'S
"STARS OF TOMORROW"
ON STAGE TONIGHT AND EVERY TUESDAY
ODEON

"I TOOK A LIFE!"
Was this an act of mercy or a brutal crime?
Universal-International Presents
Fredric MARCH
Florence ELDRIDGE
Edmond O'BRIEN
Geraldine BROOKS
in
'AN ACT OF MURDER'
LAST DAY!
"CITY ACROSS THE RIVER"
Starring STEPHEN McNALLY, SUE ENGLAND, BARBARA WHITING
Adult Entertainment STARTS TOMORROW
ODEON

TODAY AND WED. 2 ALL-TIME GREAT HITS!
1.—LIFE STORY OF GEN. CUSTER
ERROL FLYNN
OLIVIA DE HAVILLAND
"THEY DIED WITH THEIR BOOTS ON"
Arthur Kennedy — Gene Lockhart
2.—BETTE DAVIS' FIRST SEX FILM
BETTE DAVIS
HUMPHREY BOGART
"MARKED WOMAN"
The Kind Ladies Don't Talk To! Isobel Jewell — Anne Bryan, Allen Jenkins
35¢ Till 6 50¢ After Chil. 10¢
NEW RIO
Doors Weekdays, 4:30; Sat., 12:30

SLOAN'S LINIMENT warms away PAIN!
Don't let the pain of sprains, bruises, rheumatism or neuralgia make you miserable. Just put on Sloan's Liniment. "Deep-acting" Sloan's Liniment brings an extra supply of fresh blood to the sore spot. You are immediately conscious of gentle penetrating heat . . . evidence that pain is being warmed quickly away. Then comfort that lasts for hours is yours. Apply Sloan's Liniment at the first onset of pain. Get Sloan's and get relief.
DEEP-ACTING SLOAN'S LINIMENT SPEEDS RELIEF
SOLD AT ALL DRUG STORES
SLD-12

"Suffered Much With Constipation"
"I tried many remedies but could not end this old trouble. One day I was told to try KELLOGG'S ALL-BRAN. I began to eat this cereal regularly. It works wonders!" H. Mason, 5727 9th Avenue, Rosemount, Montreal. *Just one of many unsolicited letters.* You *too* may find *lasting* relief from constipation due to lack of bulk in the diet! Eat a daily ounce of crisp, tasty ALL-BRAN, drink plenty of water! If not completely satisfied after 10 days, send empty carton to Kellogg's, London, Ont. GET DOUBLE YOUR MONEY BACK.

Men of Distinction choose Calvert Whiskies
. . . and VICKERS' London Dry GIN
VICKERS' IS DISTILLED IN CANADA AND IS DISTRIBUTED BY Calvert
This advertisement is not published or displayed by the Liquor Control Board or by the Government of British Columbia.

Today and Wed.
Double Bill
UNIVERSAL-INTERNATIONAL presents
DOUGLAS FAIRBANKS Jr. as "The FIGHTING O'FLYNN"
ON THE SAME PROGRAM
100 Stars in Action! M-G-M's "SOME OF THE BEST"
FOX DIAL E 3316 Hillside and Quadra
"Where SOUND Sounds Better"

Marvel! Wender! Gasp!
NOW SEE IT NOW HAPPEN!
Gorilla Reared By Girl Becomes Night Club Pet . . . Then Unleashed Giant of Fury!
Feature at 1:00, 3:06, 5:16, 7:24, 9:32
John Ford and Merian C. Cooper
MIGHTY JOE YOUNG
TERRY MOORE • BEN JOHNSON
Disney Cartoon—"COUNTRY COUSINS"
POPULAR SCIENCE NOVELTIES
LATEST CAPITOL NEWS
CAPITOL

MOCCASIN DANCE and SHOW AT THE ARENA COMING SOON
4 Hours of Fun for 75¢
Keep Open Date — Watch for Particulars

TODAY • CROWDS SAY: "IT'S A GREAT MUSICAL!"
WARNER BROS. NEW TECHNICOLOR WONDER
LOOK FOR THE SILVER LINING
June HAVER ☆ Ray BOLGER ☆ Gordon MacRAE
Doors at 1 P.M. Feature at 1:00, 3:05, 5:10, 7:15, 9:25
EXTRA: BUGS BUNNY in "WIND BLOWN HARE"
ROYAL NEWS
BARGAIN MATINEE 35¢ To 2 P.M.
E 9711 ROYAL

Here's the 'Explosive' Story Behind Today's 'Atomic' Headlines . . .
DARING, SHOCKING ENTERTAINMENT!
FBI
Red Peril Soviets Plan Coup
U.S. Troops Foil Kidnapers
Red System Is Likened
TRAPPED!
TRIED!
CONVICTED!
FEATURE AT 1:00, 3:06, 5:01, 7:07, 9:07
• These are the people who live in the shadows, nourished by hate, showing their hands — but never daring to show their faces.
THIS IS —
THE RED MENACE
THE RED MENACE with ROBERT ROCKWELL • MARNIE AXMAN • BETTY LOU GERSON • BARBRA FULLER • SHEPARD MENKEN • LESTER LUTHER
PLUS — SELECTED SHORT SUBJECTS
STARTS TODAY
"PIE IN THE EYE"
"BALMI SWAMI"—Colored Cartoon
DOMINION 30¢ to 2 p.m.
$100.00 FOTO-NITE TONIGHT

$100 FOTO-NITE TONIGHT
PLUS SPECIAL AWARD FROM FASHION BOOTERY

TODAY and WED.
AT 12:30, 3:47, 6:35, 9:24
"See you on Flamingo Road"
JOAN CRAWFORD
FLAMINGO ROAD
— PLUS —
RON RANDALL JUNE VINCENT
in "LONE WOLF AND HIS LADY"
BARGAIN PRICES 30¢ 25¢
ATLAS
REFRESHIFT PLAYED ON THE HOUR

"COLOUR MAGIC"
AN EDUCATIONAL SHORT
THE EASY WAY TO COLOUR
★ MARGENE REG'D
SHOWING THIS WEEK AT
FOX THEATRE

## Former Victorian Wed in East

—Photo by Newton

Mr. Robert S. McCartney, M.B.E., and his bride, the former Barbara Elizabeth Hodgson of London, England, were married recently in St. John's Anglican Church, Ottawa. The bride, who arrived a week before the wedding from London, is the daughter of Mr. and Mrs. William Hodgson of London, and the groom is the son of Mr. and Mrs. William McCartney, of 194 Gorge Road West, Victoria. After a wedding trip to St. Adele in the Laurentians, Mr. and Mrs. McCartney are residing at 21 Regent Street, Ottawa.

# Social and Personal

The Earl and Countess of Iveagh were guests at Government House yesterday when His Honor the Lieutenant-Governor and Mrs. Charles A. Banks entertained at luncheon. Lord and Lady Iveagh with their son-in-law, Mr. Alan Lennox-Boyd, M.P., and daughter, Lady Patricia Lennox-Boyd, who are on a pleasure tour in Canada were in Victoria for a few hours yesterday. The party, who are guests of Mr. Gilbert Skinner of Seattle, aboard his yacht the Leonore, were en route to Powell River.

* * *

Dr. and Mrs. W. E. Baker, 3530 Midland Road, have returned from a three weeks' fishing and hunting trip in the Cariboo.

* * *

Miss Ailsa Campbell, Dominion Road, who spent her annual vacation with her brother-in-law and sister, Mr. and Mrs. L. G. Cyr, Whitehorse, Yukon Territory, has returned to her home.

* * *

A kitchen shower was held at the home of Mrs. R. Curtis on Friday in honor of Miss Joyce Ridell, October bride-elect. She was presented with a pink carnation corsage, and the gifts were presented from a miniature house. Those present were Mrs. D. Smith, Mrs. D. Mason, Mrs. C. Leny, Mrs. H. Bingham, Mrs. U. Ball, Mrs. E. Wood, Mrs. F. Tennant, Mrs. F. Newbery, Mrs. N. McLeod and Miss B. Walker.

* * *

Miss Frances Brown, bride-elect, was honored at a miscellaneous shower given recently at the Cordova Bay home of Mr. and Mrs. John French, when Mrs. Allan Griffin and Misses Edith and Mildred French acted as hostesses. Guests included Mrs. J. P. Brown, mother of the bride-elect, Mrs. I. Coombs, mother of the groom-elect, Mrs. I. Appleby, Mrs. K. Appleby, Mrs. C. Rosson, Mrs. W. M. Edwards, Mrs. John Brown, Mrs. J. Riley, Mrs. J. E. French, and Misses Shirley Nelson, Jean Brown, June Appleby, Connie Vanstone, Jo Ann and Donna Brown, Evelyn Tanner and Irene French. Mrs. J. Vanstone of Niagara Falls was a special guest.

* * *

Mrs. M. Mallett and her daughter, Mrs. K. Middleton, entertained at a bon voyage party at the home of the former on Friday evening in honor of Miss Polly Price and Miss K. Hall who are leaving for their home in Lainden, Essex, England, on October 3 after spending the past four months with their brother and sister-in-law, Mr. and Mrs. John Price, 2429 Shelbourne Street. On arrival the guests of honor were presented with corsages of violets and rosebuds. The gifts were concealed in decorated gift boxes of pink and blue. The guests included Mrs. J. Townsend, Mrs. W. Jasper, Mrs. H. Drury, Mrs. J. Price, Sr., Mrs. A. Evans, Mrs. E. Westlake, Mrs. C. Haley, Mrs. J. Price, Jr., Mrs. Stewart, Mrs. T. Price and Mrs. A. Townsend.

## Plans "Open House" at Y.W.C.A. Tomorrow

—Colonist Photo

Miss Eleanor Turvey, who arrived a few weeks ago from England to take over the post of program secretary at the Y.W.C.A., will be in charge of the arrangements for the "Open House" which will be held on Wednesday, September 28, commencing at 7:30 p.m.

"Open House," an annual Autumn event at the "Y," is an open invitation to those interested in "Y" activities to get information first hand. A program of entertainment has been arranged and refreshments will be served.

Miss Turvey has worked with the British Y.W.C.A. for nine years on administration program and is a graduate of the Royal Academy of Music.

## Musicians and Dancers to Attend Reception at St. James' Palace

By NORMAN CRIBBENS
Canadian Press Staff Writer

LONDON, Sept. 26 (CP).—Hundreds of musicians, singers and ballet dancers will go to St. James' Palace Thursday, for the reception following the wedding of the 26-year-old Earl of Harewood, the King's nephew, and his 22-year-old Austrian-born fiancee, Marion Stein.

Not for years will St. James' Palace have seen such a brilliant artistic gathering, occasioned by the fact that Miss Stein is an accomplished professional pianist.

The Queen and Queen Mary are likely to attend. So are Princess Elizabeth and Princess Margaret. If the King's health permits he will be there, too.

The bride, in white and carrying white flowers, will enter the Church on the arm of her father, Erwin Stein.

For her wedding Miss Stein has chosen ankle-strap toe-and-heel sandals of silver French brocade with a half-inch platform. For her going-away outfit she will wear court shoes in soft burgundy-colored suede and grosgrain with a quarter-inch platform.

represented. Tyrone Guthie's dynamic and colorful production of "The Three Estates" a 400 year-old morality by Sir David Lindsay excited and stimulated all who saw it.

What will probably linger longest in the minds of many of the people who visited the Festival was the show at 10 p.m. on the Esplanade of the Castle called "The King's Men." Here the Army, kilted with white spats twinkling and scarlet coats ablaze, piped over the drawbridge to give a display of Highland dancing and drill, against the background of the floodlit castle. For sheer drama it was unsurpassed by any other Festival event.

PHONE E 2513
APPOINTMENTS 9 to 5
Harold S. Timberlake
Norman T. Johnson
OPTOMETRISTS
647 Yates Street Victoria, B.C.

LATEST STYLES IN
FALL COATS
Fitted, full-back, flares and fur-trimmed in gabardine, tweed, broadcloth, and many more desirable fabrics . . . all the right colors
Mary Constance
784 FORT

RODEX COATS
THE PERFECT TOPCOAT FOR WOMEN
IMPORTED HARRIS TWEEDS—Advance Styles Always
642-644 PORT ST
GORDON ELLIS Ltd.

DAVID OLIPHANT
HELEN ADAMS
ARTHUR G. KINNIS
ROWLAND deM. BROWN
Professionally Trained Interior Decorators
STANDARD FURNITURE CO.

## Pipe Band Forms Guard for Couple

At Victoria West United Church on September 17, Miss Mae Connor, daughter of Mr. James Connor, Merchant Navy, and Mrs. May Connor, 725 Kings Road, Victoria, became the bride of Mr. Frederick Alfred Bland, son of Mrs. Margaret Bland, 533 Langford Street, and Mr. F. R. Bland of Alberni. Rev. J. C. Jackson officiated.

The bride wore a white gown fashioned with lily point sleeves, sweetheart neckline and peplum which fell into a slight bustle at the back. Her long veil was held by a coronet of flowers, and she carried a shower bouquet of red roses and white carnations with white streamers. She wore her groom's gift of a double-strand pearl necklace. The bride was given away by Mr. Earl McGavin.

Mrs. Anne Linklater was her sister's matron of honor in a gown of mauve voile with bustle back and off-the-shoulder frill. She carried a bouquet of mauve gladioli. Miss Gerta Richter was bridesmaid in an identical gown in peach tone and she carried a bouquet of peach gladioli.

Flower girls were Esther Mae Beauchesne in apple green taffeta and Darlene Pround in primrose yellow taffeta. Each wore floral coronets and carried Colonial bouquets. Young Larry Linklater, nephew of the bride, was ring bearer in white trousers and blue blazer.

As the couple left the church, members of the Victoria Girls' Pipe Band formed a guard of honor.

Mr. Ronald J. Bland was his brother's best man while Mr. Albert Richter and Mr. William Mcdonald acted as ushers.

At the reception which was held at the home of the groom's mother, Mr. Harry Holman, uncle of the groom, proposed the toast.

For a motor trip to California, the bride wore a wine gabardine suit with grey gabardine topcoat and grey accessories. Mr. and Mrs. Bland will reside at 12 Peatt Road, Langford, on their return.

## Mid-October Wedding

Mr. and Mrs. Alexander Walker, 3625 West 29th, Vancouver, announce the engagement of their only daughter, Margaret June, to Mr. George Edward McPhee, only son of Mr. and Mrs. S. McPhee, 1219 Hillside Avenue. The wedding will take place on October 15 at Dunbar United Church, Vancouver, the reception to be held at "The Hollies." The bride-elect has been a member of the Royal Jubilee Hospital nursing staff.

## Couple Leave by Motor To Honeymoon in South

Gladioli and chrysanthemums decorated St. John's Anglican Church on Friday evening when Veda Edna, daughter of Mr. and Mrs. J. A. Sayers, 151 Wellington Avenue, exchanged nuptial vows with Mr. Wilfred Alan Rattray, son of Mr. and Mrs. Robert Rattray, 1773 Wilkinson Road. It was a candlelight ceremony and Archdeacon F. Cornish officiated.

A wedding gown of satin and lace, fashioned with the off-the-shoulder neckline outlined with pearls and semi-hoop skirt with train, was chosen by the bride who was given in marriage by her brother, Mr. A. Sayers. Her full length veil was held by a halo of satin and pearls and she carried a bouquet of gladioli and roses.

The senior attendants, Mrs. M. Jones, the bride's sister, as matron of honor, wore a pink lace ensemble and Miss Irene Rattray, the groom's sister, and Miss Thelma Thoreson, bridesmaids, wore lemon yellow and pale blue embossed organdy dresses. All carried bouquets of carnations and gladioli.

Sandra Jones, niece of the bride, was flower girl and was frocked in pink taffeta with peek-a-boo skirt and carried a Colonial bouquet. Master Kenneth Porter was ring bearer in white satin blouse and long black pants.

Mr. Glen Underwood was best man and Mr. Robert Scott and Mr. M. Jones acted as ushers.

A reception was held at Prince Robert House. A buffet lunch was served at tables decorated with carnations and the wedding cake, embedded in gladioli and tulle, centred the bride's table.

For a motor trip to California the bride traveled in a three-piece ensemble with wine accessories and orchid corsage. Mr. and Mrs. Rattray will make their home at 1773 Wilkinson Road on their return.

### A MATTER FOR SILENCE

DURBAN, South Africa (CP).—South Africa's atomic energy board complained to headquarters of the South African Society of Journalists here recently that reference has been made in articles to atomic research work being undertaken in South Africa. The board says these are "prescribed materials" and should not be mentioned, except in official statements.

## Edinburgh's Drama Festival Draws Large Crowd This Year

The Third International Festival of Music and Drama at Edinburgh, has just completed an even more successful year than its predecessors. This year there have been many more visitors from Overseas—from Canada, from the United States, from France, Holland, Australia and New Zealand. You see them in the hundreds, along with the English and the Scots, strolling on Princes Street, or walking footsore but eager, down the cobbled narrow street of the Royal Mile, or standing up on the Esplanade of the Castle looking down on the old grey city with its turrets and its monuments and the green of its garden.

The entertainers are as cosmopolitan as the visitors. There was a ballet from France, drama from England, Scotland and Germany, orchestras from Switzerland, France, Germany and Great Britain; films from all over the world, including Yugoslavia, Hungary and the U.S.S.R.; and artists ranging from the internationally famous to the local amateur.

The main subject of discussion at the Edinburgh Festival was T. S. Eliot's modern verse comedy, "The Cocktail Party." Peter Ustinov's "Man in the Raincoat" was also premiered at Edinburgh, and during the third week the Dusseldorf Theatre Company presented the first part of Goethe's "Faust," in celebration of the poet's 200th anniversary.

The Scottish drama was also well

Light as a Mist!
Du Barry
FACE POWDER
gives a woman that 'Who is she?' look. Women everywhere say 'this is the face powder that agrees with my skin', clinging light as a mist, kind as candlelight. And of course, Du Barry Face Powder is hypo-allergenic: as free from all known allergy-causing elements as science can make it! In fashion-right shades. $1.00 and $2.00
Richard Hudnut
TORONTO NEW YORK

48-HOUR DELIVERY
PHONE B 4821
Sun Ray
VENETIAN BLINDS
FREE ESTIMATES

Tonight! Be His Lustre-Creme Dream Girl
Lustre-Creme Shampoo Leaves Your Hair
• Fragrantly clean
• Glistening with sheen
• Soft and easy to manage
Lustre-Creme
SHAMPOO WITH LANOLIN
29¢ • 59¢ • $1.00

## Couple Honored

The Metropolitan Couples Club met at the home of Mr. and Mrs. Ted Hartland, Union Avenue, recently when final arrangements were made for the Hallowe'en Masquerade Dance to be held at Prince Robert House on October 31.

At the close of the business meeting the presentation of a cash gift was made from club members to Dr. and Mrs. A. E. Whitehouse on the occasion of their 35th wedding anniversary. The gift was in appreciation of their untiring efforts and help in establishing and maintaining the club.

The next meeting will be held at the home of Mr. and Mrs. Steve Joyce, 2870 Blackwood Street, on October 7.

### STREET EPISODE

LONDON (CP).—For calling Capt. David Clowes "a great big baby" when Clowes called for a policeman to force driver David Ellis to take him as a fare, the cabbie was fined shillings (75 cents) for "insulting behavior."

Victoria's British Fashion Centre.
IMPORTED
Ladies' Suits
Coats
SCOTCH SWEATERS
English 8-Ply Knitting Wools
Piccadilly Shoppe
The Corner, 1017 Government and Fort
G 5822
Listen to Piccadilly Parade, 12:15 Daily (Except Sunday) Over CJVI

Does a Beautiful Job and SAVES TIME and MONEY by Lasting Longer!
Yes, men find Monaseal is TOP QUALITY. It's WASHABLE too, stays beautiful longer, which means less work and lower cost of refinishing. Monaseal COVERS MORE . . . and costs less than any comparable finish.

FATHER'S SUITS help him create a good impression. He looks smarter, feels on top o' the world when his wardrobe gets extra careful dry cleaning at
Pantorium
QUALITY
Dry Cleaning
call E. 7155

TIMING...THE KEY to a perfect permanent every time!
Rayve's Dial-a-Wave tells you exactly how long to leave waving lotion on your hair for the wave you want!
Her Rayve number is 7. Find yours on the Dial-a-Wave.

End "Guesswork Timing" with
Rayve...the new HOME PERMANENT
SO FAST YET SO SURE! Results are always perfect . . . because your Rayve Number on the Dial-a-Wave is your instant guide to individual timing instructions in the direction booklet. You're sure to get just the amount of curl you want . . . in the shortest possible time for your kind of hair.
LONGER LASTING, MORE NATURAL! Rayve's gentler-acting creme formula leaves your hair satin-soft, frizz-free . . . from the first day. Yet when you follow your Rayve Number, you know your wave will stay in till your hair grows out!

At all leading drug and cosmetic counters
COMPLETE RAYVE KIT $2.50
REFILL KIT $1.25
Use with any plastic curlers
Both kits contain the Dial-a-Wave.
FROM THE FAMOUS PEPSODENT LABORATORIES

## New Sorority Organized at Nanaimo

Gamma Chapter, Nu Phi Mu, a junior sorority of the Beta Sigma Phi, was organized recently at Nanaimo and officers were installed at a ceremony held on Saturday night at the Malaspina Hotel. Ila Mae Wilton was appointed president; Joycelyn Harris, vice-president; Martha Jansen, treasurer; Mildred Norman, corresponding secretary; Peggy Smith, recording secretary; Millie Kosich, social convener; Margaret Jans, ways and means; Josie Ganderton, service. Evelyn Swinburne was appointed organizer and Mary Cochrane, assistant organizer. Miss Evelyn Brenick, international representative of Beta Signa Phi of Kansas City, acted as installing officer.

Pictured above, back row, from left to right: Barbara Dunsmore, Lois Thorpe, Josie Ganderton, Hazel Milburn, Doreen Wolden, Millie Kosick, Dorothy Rough, Florence Norman. Middle row, Margaret Jans, Evelyn Swinburne, Mary Cochrane, Dorothy Adolph. Front row, Martha Jansen, Jocelyn Harris, Peggy Smith, Ila Mae Wilton, Mildred Norman and Miss Evelyn Brenick.

## Nylon Smuggling Big Business For Black Market in Britain

By H. L. JONES
Canadian Press Staff Writer

LONDON, Sept. 26 (CP).—Nylon smuggling has become big business for Britain's black market.

British mills turn out 2,000,000 pairs a month but 70 per cent of the output goes for export and nylon counters in Britain are generally bare. Yet they are being sold, openly and in quantity, by sidewalk traders in London's Piccadilly and the Strand and in provincial cities for up to 35s ($5.50) a pair.

Authorities, stepping up a war on illegal traffic in nylons, say smuggling of the sheer stockings now is more common than smuggling of jewelry and gold. Nylons pour into the country by air and sea from Canada, the United States, Eire and the continent.

Export consignments mysteriously "disappear" between the factory and the dockside. Export bales once packed with nylons have been found on delivery overseas to contain old rags.

Three thousand pairs of nylons were recently discovered in a refrigerator aboard the liner Queen Mary. More that 800 pairs were found hidden in sugar boxes aboard the liner Queen Elizabeth.

FOOD PARCEL LOOT

Alert customs men have found them by the thousands in food parcels. They have been discovered in packages of dried egg, between layers of biscuits and in chocolate boxes.

Most stocking shops keep nylons "under the counter" to be doled out to account customers. Some have a card rationing system. Women shoppers accuse stocking salesgirls of buying them up for themselves before outside customers get a chance and there have been near riots when small consignments have been put up for unrestricted public sale.

Authorities say most Nylons offered by street traders at high prices were originally consigned for export and were stolen. But this is hard to prove. Other street traders handle only legitimate stockings which they buy from stocks confiscated by customs men or from the domestic quota.

Board of Trade spokesmen say the nylon situation may improve shortly. A new factory has been opened to increase production to 3,000,000 pairs a month. When that figure is reached the export allocation will be cut to 60 per cent of total production of full-fashioned nylons and 80 per cent of the seamless variety. The rest will go on sale in Britain.

But with 20,000,000 potential customers all wanting nylons at once retailers say even then there will not be nearly enough to meet the demand.

## Clubs and Societies

Queen of Peace bazaar committee will meet in the parish hall, Old Esquimalt Road, at 2:30 p.m. on September 30.

* * *

Capital City Temple No. 35, Pythian Sisters, will hold a sewing tea at the home of Mrs. C. Badger, 317 Cook Street, this evening at 8.

* * *

Colfax Rebekah Lodge will meet this evening in the I.O.O.F. Hall, Douglas Street, at 7:30. Following a short business meeting a social hour will be held under the convenership of Mrs. Agnes Greig and her committee.

* * *

St. Alban's Ladies' Guild will meet on October 4 at the home of Mrs. Broadbent, 1734 Albert Avenue, at 2:30 p.m. when plans will be made for the harvest supper to be held on October 14.

## To Serve Supper To New Canadians

At a meeting of the Jane Piercy Auxiliary to Fairfield United Church, held on Monday at the home of Mrs. W. C. Spouce, plans were made to serve supper to 20 Protestant new Canadians at the Y.W.C.A. on September 29.

Letters of appreciation were read from a German family who were recipients of a Care parcel and from the Society of Friends, Fern Street, for bundles of used clothing to be sent to Europe.

During the evening Mrs. M. Dillabough sang "I Heard a Forest Praying." Mrs. Hofstrand presided and Mrs. G. Ireland took the devotional.

## Criticizes Women Who Follow Fashion Regardless of Shape

By HAL BOYLE

NEW YORK, Sept. 24 (AP).—A mere male came up today with an answer to what's wrong with the way women dress.

The answer is—women.

"They are too dictated to," said Charles Le Maire. "They accept too much dictation as to what they should wear."

Le Maire is in a position to do a little dictating himself. As wardrobe director for Twentieth Century-Fox Films, he runs a staff of 200 clothes experts. They have the pleasant chore of fitting lace and fur pretties to girls like Betty Grable, Jeanne Crain, Dorothy McGuire, June Haver and Maureen O'Hara.

But the clothing of film stars is designed to their own personal architecture. This isn't true of the average woman.

Le Maire, a designer himself, said the biggest mistake most women make is to follow blindly the dictates of fashion oracles—or try to pour themselves into certain type of dress merely because it looked good on a department store mannequin.

"A girl shouldn't pay any attention to what she hears of Paris styles," he emphasized.

"She should think first of her own shape, and then dress to it. If her figure doesn't go with what she wants to wear, then she should change her shape."

CORSET OVERWORKED

Le Maire has only a weary sympathy for gals who think they can achieve a pencil silhouette with a tight corset.

"The excess flesh has to go somewhere," he sighed. "It has to go either up or down, forward or backward." This, he explained, is why there are so many girls around who look like they have either a front or a rear bumper.

Le Maire designed wardrobes for Broadway musicals and operated his own exclusive dress shop in Manhattan before going West.

He sees fashions today as in a confused state, but believes the trend is toward "an era of quiet elegance."

"Of course," he said, "a girl can be quietly dressed in a red gown."

He personally favors clothing that accents femininity, styles that accent sex through subdued suggestion.

"Flo Ziegfeld used to say he didn't want naked girls on the stage—unless they had something on to make them look naked," smiled the designer.

Le Maire's own favorite dictates:

"No dress is as important to a well-dressed girl as what she has underneath it. The big mistake the average girl makes is she doesn't dress herself. She tries to follow a vogue.

"Clothes don't make the woman anyway—they only make her talked about."

## Toastmistress Club Starts Sixth Year

—Colonist Photo

MRS. M. NAYSMITH

The Victoria Toastmistress Club will commence its sixth year when the club meets this evening at 6 o'clock in the Cairo Coffee Shop.

The club, which was organized here five years ago, was the first in the British Empire. The second club was organized in Edinburgh, Scotland, by a Victoria woman, and the gavel for the Scottish club was sent as a gift from the Victoria club. Since then several clubs have been formed in Canada.

The objectives of the club are to promote the art of public speaking and poise. Parliamentary and club procedure are also part of the program.

The new executive, Mrs. Marjorie Naysmith, president; Miss Connie Chrow, vice-president; Mrs. Marie Black, secretary, and Miss Margaret Harness, treasurer, will take over their posts at the meeting this evening.

An open supper meeting will be held at the Cairo Coffee Shop on October 11 at 6 p.m., and anyone interested will be welcome. They are asked to phone Mrs. Naysmith, Garden 1607, or Mrs. Black, Beacon 1329, prior to the meeting.

## Esquimalt P.-T.A. Elects Officers

Mrs. L. Howarth was installed a president of North Ward P.-T.A. at the September meeting. Mrs. G. W. Pottinger acted as installing officer.

Other officers are Mr. R. T. Kipling, honorary president; Mrs. F. Fuller, first vice-president; Mrs. M. Koski, second vice-president; Mrs. E. G. Kermode, secretary; Miss E. McLeod, treasurer; Mrs. A. McLeod, membership; Mr. N. Dent, program; Mrs. M. Work, publicity; Mrs. H. Whitehead, literature and Mr. W. Conway, recreation.

Mrs. G. Harris, retiring president, was presented with a bouquet.

It was decided to sponsor a swimming club in the school and to purchase 45 tonettes for a band as part of the project for the coming term.

Delegates to the P.-T. council were chosen as follows: Mrs. M. Lunt, Mr. N. Dent, Mrs. F. Fuller and Mr. R. T. Kipling.

Mrs. G. Harris and Mrs. J. Strong were appointed conveners of the Hallowe'en party; Mrs. L. Howarth, Chirstmas bazaar and Mr. W. Conway and Mr. R. Berod, card parties.

Mrs. D. Pye, soloist, was accompanied at the piano by Miss Marion Pye.

LOWEST CASTE

Jogendra Nath Mandal, Pakistan's minister for law and labor, is regarded by orthodox Hindu society as an "untouchable."

FOLKESTONE, England (CP).—Alf May was fishing a mile off the coast here when he saw what appeared to be a man swimming. When he got alongside he found a sea lion, five feet long. Said Alf: "The sea lion took one look at me, then dived out of sight."


Thrifty
CAKE MIX LITTLE DIPPER CAKE MIX

The real egg in Richard Hudnut EGG CREME SHAMPOO leaves hair extra-lustrous...lovely!
● Yes, it's the real egg that works magic in the creamy goldness of this luxurious shampoo! By actual test, the egg makes your hair easier to comb, easier to set in smooth, even, long-lasting pin curls . . . like a professional's! Your hair becomes clean-gleaming, extra-lustrous! Your Richard Hudnut Home Permanent "takes" better, too! Try it, to-night.
$1.25, 8 oz. $2.00, 16 oz.

FRESH FROZEN FRUITS and VEGETABLES
PEAS PEACHES BEANS SPINACH CORN KERNELS BROCCOLI STRAWBERRIES BLACKBERRIES CAULIFLOWER PEAS & CARROTS LOGANBERRIES CANTALOUPE CUBES APRICOTS CORN KERNELS SPINACH PEAS RASPBERRIES STRAWBERRIES GREEN PEAS BROCCOLI SLICED PEACHES GREEN BEANS BLUEBERRIES CANTALOUPE CUBES LOGANBERRIES
I Want Wilson's!
16 VARIETIES • AT YOUR GROCER'S

YOUR NUBACK CORSETS GIRDLES AND GOTHIC BRASSIERES ARE OBTAINABLE AT
Mae Meighen Corset Specialty Shop
890 FORT ST. E 6214

CASHMERE BOUQUET 3-PURPOSE CREAM for soft romantic skin
Keep him—yours forever—with a complexion made heavenly with Cashmere Bouquet 3-Purpose Cream. Cashmere Bouquet—three wonderful creams in one—cleanses . . . nourishes . . . softens.
A PERFECT NIGHT TIME CREAM
Perfect as a powder base.
Created by Cashmere Bouquet

Monaseal
A GENUINE OIL PAINT
A Genuine Oil Paint in PASTEL TINTS and DEEP COLORS
for use over WALLPAPER • KALSOMINE WALLBOARD • PLYWOOD INTERIOR BRICK and STUCCO
Give your interior walls and ceilings that fresh, inviting look. Brighten dull surroundings. Make your home a more cheerful place to live. Decorate with MONASEAL pastel tints or MONASEAL DEEP COLORS—easy to apply, covers in one coat, is washable and economical to use.
PHONE YOUR ORDER
GENERAL PAINT STORE
1465 DOUGLAS ST. DAILY DELIVERY EMPIRE 0018

Men of Distinction PREFER VICKERS' London Dry GIN
VICKERS' IS DISTILLED IN CANADA AND IS DISTRIBUTED BY Calvert
This advertisement is not published or displayed by the Liquor Control Board or by the Government of British Columbia.

In ELFIN and ELLIPTIC STYLES!
"Fabrilast" (FOR LONGER WEAR)
Another Extra-Value Feature in the only bra with the Cordtex Uplift

Cordtex Uplift Relieves Drag On Shoulder Straps.
Here's what you've wanted in a bra for years; longer-lasting elastic inserts in the straps and back fastenings!
Put away your needle and thread! Fabrilast inserts are there to stay . . . won't snap or break, because the fabric and elastic are locked together in the weaving.
You pay no more for this additional plus-value feature!
Get Gothic at your corset department or specialty shop.
ONLY GOTHIC HAS THE Cordtex Uplift PLUS Fabrilast FOR LONGER WEAR!
GOTHIC Cordtex BANDEAUX
ANOTHER DOMINION CORSET CREATION

COLOUR MAGIC!

Magic? Yes — KAYSER colours blend with all the smart new Autumn styles — KAYSER hosiery shades harmonize with every important colour grouping. Wherever you go, KAYSER'S glowing new Fall colours are fashion-right—right for your most cherished costumes. In the five famous Nylon "Fit-All-Proportions" at all the nicest stores.
From $1.40

DARK SECRET.. alluring off-black.
HAZE..... feminine new warm grey.
JAUNTY..... delectable light brown.
MIDNIGHT BLUE high-fashion blue.
MOON MIST ... shadowy twilight grey.
NYMPH..... sun-tinted flesh tone.
SAUCY..... exciting coppery tone.
SHERRY..... flattering neutral beige.
SPICY..... glowing sunlit tan.
VIXEN..... soft muted coppery tone.

KAYSER'S famous "Fit-All-Heel" . . . guaranteed not to twist.

Be wiser—buy KAYSER
HOSIERY • GLOVES • UNDERTHINGS

# Finance–Commerce–Markets

## New York Stocks

NEW YORK, Sept. 26 (AP).—A three-day rally in the stock market was halted with prices falling back slightly. The pattern was highly mixed, with losses of fractions to more than a point, and gains running to nearly two points among the leaders.

**Sixty-five stocks, 65.10, off .30.**
**Total sales, 1,020,000.**

(H. A. Humber, Ltd.)

| | Close |
|---|---|
| Allied Chemicals | 181½ |
| American Can | 95 |
| American Tobacco "B" | 74¼ |
| American Smelter | 47 |
| American Tel. & Tel. | 142 |
| Anaconda Copper | 36¾ |
| Atchison Topeka | 36⅞ |
| B. & O. Railway | 8⅝ |
| Bethlehem Steel | 27⅞ |
| C.P.R. | 11⅞ |
| Chrysler | 51¼ |
| Com. & Southern | 5⅝ |
| Erie R.R. | 10⅞ |
| General Foods | 44½ |
| General Motors | 62⅛ |
| Goodyear Tire | 35 |
| Great Northern | 39⅝ |
| Homestake Mining | 43½ |
| Intl. Harvester | 29⅞ |
| Intl. Paper | 57½ |
| Intl. Nickel | 29⅞ |
| Johns-Manville | 41 |
| Kennecott Copper | 46½ |
| Loews Theatre | 16⅛ |
| New York Central | 18½ |
| Norfolk Western | 40⅞ |
| Penn. Railway | 14⅞ |
| Proctor Gamble | 62 |
| Republic Steel | 26⅛ |
| Schenley Distillers | 28⅞ |
| Standard Oil N.J. | 69⅞ |
| Stand. Calif. | 42½ |
| Sears Roebuck | 41 |
| Socony | 16⅛ |
| Southern Pacific | 41½ |
| Southern Railway | 32⅞ |
| Texas Corpn. | 60⅛ |
| Union Carbide | 39⅞ |
| Union Pacific | 80 |
| United Aircraft | 25⅝ |
| United Gas Corpn. | 17⅞ |
| U.S. Steel | 29⅞ |
| Westinghouse Electric | 35 |
| Woolworth | 44⅞ |
| Zenith Radio | 27 |

**DOW JONES AVERAGES**

**Thirty industrials, 180.86, off .44.**
**Twenty rails, 47.51, off .21.**
**Fifteen utilities, 38.09, off .10.**


CANADIAN INVESTMENT FUND

Prospectus obtainable from your own investment dealer.

CALVIN BULLOCK, LTD.


Some stainless steel can be best worked at 90 degrees below zero, and special tools have had to be designed to work it.


A. E. Ames & Co.
Limited
*Investment Securities*

Royal Trust Building • 612 View Street, Victoria, B.C.
Telephone: E 4171

TORONTO MONTREAL WINNIPEG VANCOUVER NEW YORK LONDON, ENG.



BONDS
STOCKS
GRAIN

Established 1897

COMPLETE QUOTATIONS AND STATISTICAL SERVICE

JAMES RICHARDSON & SONS
Government at View Telephone GArden 1158



NOTICE OF REDEMPTION

GOVERNMENT OF CANADA

3% Second War Loan Bonds

Dated October 1, 1940 Due October 1, 1952

NOTICE is hereby given to all holders of outstanding 3 per cent Second War Loan Bonds dated October 1, 1940 due October 1, 1952, series K1, of the Government of Canada, that pursuant to the provisions thereof, all the outstanding bonds of the said issue are hereby called for redemption and prior payment as an entirety on October 1, 1949, at any Agency of the Bank of Canada, at the principal sum thereof upon surrender of said Bonds with the April 1, 1950 and subsequent coupons attached. Interest on all said Bonds shall cease to accrue from and after October 1, 1949.

The Government of Canada
By: BANK OF CANADA, Fiscal Agents.

Ottawa, July 1949

882



How to GIVE YOUR CHILD A BETTER START

Your little boy or girl has a long road to travel before meeting with the responsibilities of manhood or womanhood. Your own experience, however, will tell you how wonderfully helpful a Junior Estate Policy will be then. Until your child is 21, this policy includes a little life insurance and an emergency cash fund to use, if necessary, for education, wedding plans, or a start in business. Best of all, at age 21 the life insurance automatically increases to $5,000 without change in premiums. Imagine how helpful it will be to your son in manhood to have five or ten thousand dollars essential life insurance at childhood's premiums. And there are suitable options for girls.

Get complete details by mailing the coupon.

NORTH AMERICAN LIFE

Colin B. Mooney, Branch Manager
H. L. Webster, City Manager
205 Scollard Bldg.

NORTH AMERICAN LIFE, Head Office, Toronto 1, Ont.
Without obligating me in any way, please send me details of your Junior Estate Policy. My boy/girl is_____years old.

Name_____

Address_____


### Assistant Manager

E. D. PARKER

R. P. Jellett, president of the Royal Trust Company, announced yesterday that Mr. Parker had been appointed assistant general manager. He will also continue to serve as superintendent of branches.

## *Closing Averages*

(James Richardson & Sons, Ltd.)

**TORONTO**

Industrials, 181.19, up .43.
Golds, 104.52, off .96.
Base metals, 103.15, off .12.
Western oils, 50.28, up .12.
Total sales, 1,406,000.

**MONTREAL**

Industrials, 125.3, off .3.
Utilities, 73.0, up .1.
Golds, 68.65, off 1.02.
Pulp and papers, 316.88, up .51.
Total sales, 225,300.

## Montreal Stocks

MONTREAL, Sept. 26 (CP).—Prices slipped on the Montreal Stock Exchange and Curb Market. Mines were also on a general downtrend. Papers were down, while base metals attempted to pull in the opposite direction.

| | Bid | Asked |
|---|---|---|
| | $ | $ |
| Can. Investment Fund | 8.15 | |
| Can. Bank of Commerce | 24¼ | 24⅞ |
| Dominion Bank | 34¾ | 36½ |
| Imperial Bank | 29 | |
| Bank of Montreal | 26¼ | |
| Bank of Nova Scotia | 36½ | |
| Royal Bank | 29¼ | 29⅞ |
| Bank of Toronto | 37½ | 38 |
| Atlas Steel | 7¾ | 8 |
| Abitibi, Com. | 16¼ | 16½ |
| Abitibi, Pfd. | 19¼ | 19¾ |
| Alaska Steel | | 45 |
| Aluminum, Com. | 53 | 53½ |
| Aluminum, Pfd. | 26 | 26¼ |
| Asbestos Corp. | | 23½ |
| Bathurst "A" | 30⅞ | 31 |
| Bell Telephone | 43½ | 43¾ |
| Brazilian Traction | 18½ | 18⅞ |
| B.A. Oil | 29 | 29¾ |
| B.C. Forest Prod. | 3¾ | 3¾ |
| B.C. Power "A" | 27¼ | 27½ |
| Brown. Com. | 3 | 3½ |
| Brown. Pfd. | 82 | 83½ |
| Bruck Mills "A" | 15½ | 16 |
| Bruck Mills "B" | 5½ | 5⅞ |
| Building Prod. | 32½ | |
| Bulolo Gold | 13⅞ | 13½ |
| Can. Dom. Sugar | 29 | 29¼ |
| Can. Malting | 47 | 48½ |
| Can. Nor. Power | 10 | 10½ |
| Can. Steamship, Com. | 13½ | 14¼ |
| Can. Steamship, Pfd. | 34¼ | |
| Can. Cement | 25¼ | 25½ |
| Can. Breweries | 23⅞ | 25⅞ |
| Can. Bronze, Com. | 22½ | 23 |
| Can. Car & Fdry., Com. | 12 | 12½ |
| Can. Celanese | 21⅞ | 22 |
| Can. Dredge & Dock | 26½ | 27½ |
| Can. Ind. Alcohol | 9¼ | 9¾ |
| Can. Locomotive | 28 | 29½ |
| C.P.R. | 15½ | 15⅞ |
| Can. Vickers | 29 | 29½ |
| Cockshutt Paper | 12½ | 13 |
| Comm. Alcohol | 3 | 3½ |
| Consolidated Paper | 17⅞ | 17¾ |
| Consumers Glass | 24½ | 25 |
| Distillers-Seagrams | 18½ | 19 |
| Dom. Bridge | 38 | |
| Dom. Engineering | 44 | 47 |
| Dom. Foundry & Steel | 24½ | |
| Dom. Woollens | 9¾ | 10⅞ |
| Dom. Steel & Coal "B" | 15¼ | 16 |
| Dom. Stores | 29 | 29¾ |
| Dom. Tar & Chem. | | 24⅞ |
| Dom. Textiles | 10⅞ | 11 |
| Donnacona Paper | 15¼ | |
| Dryden Paper | | 18 |
| Eddy Paper | 15 | 15½ |
| Electrolux | 14 | 14½ |
| Famous Players | 14 | 14¼ |
| Fanny Farmer | 37 | 37½ |
| Fleet Aircraft | 16½ | 16½ |
| Ford of Canada "A" | 23 | 23½ |
| Foundation Co. | 24⅞ | 25 |
| Frazer Co. | 24⅞ | 24½ |
| Gatineau Power | 17 | 17½ |
| General Steel Wares | 16½ | 17 |
| Gypsum Lime | 14⅞ | 15 |
| Hamilton Bridge | 9⅞ | 9½ |
| Howard Smith | 31 | 31½ |
| Imperial Oil | 18 | 18¼ |
| Imperial Tobacco | | 13⅞ |
| Indust. Accept. | 25½ | 25⅞ |
| Intl. Bronze Powder | 6 | 7 |
| Intl. Nickel | 33 | 33½ |
| Intl. Paper | 62½ | 63 |
| Intl. Petr. | 6¼ | 6½ |
| Jamaica P.S. | 12½ | 12½ |
| Lake of the Woods | 25½ | 26 |
| Lowney, Walter M. | 14¼ | 14½ |
| Maple Leaf, Com. | 10¼ | 10⅞ |
| Massey-Harris, Com. | 19½ | 19⅞ |
| Massey-Harris, Pfd. | 24 | 24½ |
| McColl-Frontenac, Com. | | 13½ |
| MacMillan "A" | | 5⅞ |
| MacMillan "B" | 6¾ | 7 |
| M. & W. Paper | 15⅞ | 15⅞ |
| Mitchell, Robt. | 19 | 19½ |
| Molson's Brew. | 40 | 40½ |
| Montreal Loco. | 18 | 18½ |
| Moore Corp. | 72 | 73 |
| National Brew. | 39¼ | 40 |
| National Drug | | 11 |
| National Steel Car | 20⅞ | 21 |
| Ogilvie Flour | 32¼ | 33 |
| Page Hersey | 48 | 50 |
| Powell River | 39½ | 40 |
| Power Corp. | 14½ | 14⅞ |
| Price Bros. | 35 | 35½ |
| Quebec Power | 16 | 17 |
| St. Lawrence Corp., 1st Pfd. | 22½ | 23 |
| St. Lawrence Paper, 1st Pfd. | 75 | 78 |
| Sicks' Breweries | 19 | |
| Southam Co. | | 19½ |
| South. Can. Power | 18 | |
| Standard Chem. | 9 | 9½ |
| Steel of Canada | | 35½ |
| Taylor P. & C., Com. | 5¼ | 5½ |
| Taylor P. & C., Pfd. | 9½ | 10 |
| United Steel | 6½ | 6¾ |
| Walker, Gooderham, Com. | 35⅞ | |
| Westeel Prod. | 40½ | 42 |
| Winnipeg Elec., Com. | 32½ | 33⅞ |

| | Bid | Asked |
|---|---|---|
| | $ | $ |
| Anacon | 50½ | |
| Anglo-Canadian | 4.05 | 4.10 |
| A.P. Con. | .18 | |
| Atlantic | .68 | .72 |
| British Dominion | .22 | .24 |
| C. & E. Corpn. | 5.80 | 6.10 |
| Calmont | .39 | |
| Central Leduc | .81 | .83 |
| Commonwealth | .35 | |
| Commonwealth | .68 | |
| Dalhousie | .37 | .39 |
| East Leduc | .20 | .22 |
| Foothills | 2.50 | 2.75 |
| Globe Oil | .58 | .60 |
| Hasrel | .09½ | .10 |
| Richwood Barsee | .06½ | |
| Home Oil | 11.25 | 11.50 |
| Lake West | .63 | |
| McDonald Segur | | .11 |
| Mercury | .10 | .12 |
| Okalta | 1.71 | 1.75 |
| Pacific Pete. | 2.95 | 3.00 |
| Royal Canadian | .07 | .07½ |
| Spooner | | .24 |
| Sunset | .17 | .17½ |
| Superior | .36½ | |
| Vanalta | .30 | |
| Royalite | 7.75 | 7.85 |
| **MINES** | | |
| Bayonne Cons. | .05 | .06 |
| Bralorne | 10.00 | 10.10 |
| Bridge River Con. | .03½ | .04 |
| B.H.X. (1935) | .04½ | |
| Canada Caribou | .17 | .18 |
| Caribou Gold | 1.15 | 1.20 |
| Congress | .04 | .04½ |
| George Copper | .05 | |
| Grull Wihkene | .04 | .04½ |
| Hedley Mascot | .28 | .31 |
| Highland Belle | .58 | .60 |
| Island Mountain | 1.17 | 1.25 |
| Pacific Nickel | .15 | .15½ |
| Pend-Oreille | 5.00 | 5.15 |
| Pioneer Gold | 3.40 | 3.50 |
| Premier Border | .05½ | |
| Privateer | .21 | .22 |
| Quatsino Copper | .04½ | |
| Reeves McDonald | 3.25 | 3.45 |
| Reno Gold | .06 | |
| Steep Creek | 1.20 | 1.25 |
| Sibak Premier | .38 | .39 |
| Super Ridge | .10½ | |
| Taylor Bridge | .05 | .50 |
| Utica | .07 | |
| Vanando | .09 | |
| Wellington | .01 | .03 |
| **INDUSTRIALS** | | |
| B.C. Forest Prod. | 3.50 | |
| B.C. Turf | .50 | .80 |
| Burrard Drydock "A" | 7.50 | |
| Canadian Western Lumber | 3.00 | 3.25 |
| Capital Estates | 13.50 | |
| Coast Breweries | 3.50 | 3.00 |
| H. R. MacMillan "A" | 8.75 | |
| H. R. MacMillan "B" | 8.75 | |
| Pacific Coyle | .55 | .85 |
| Powell River | 39.75 | |
| Sun Publishing | 16.50 | 17.50 |
| Westminster Paper "A" | | 9.00 |
| Westminster Paper "B" | 2.50 | |
| **UNLISTED SECTION** | | |
| **MINES** | | |
| Big Bell | 1.05 | |
| Big Four Silver | .01 | |
| Big Missouri | | .02 |
| Bluebird | .01 | |
| Cariboo | .01 | .02 |
| Cariboo Hudson (New) | .01¾ | |
| Central Zebulon | .03¼ | .05 |
| Decimals | .01½ | |
| Federal | .03¾ | |
| Hedley Amalgamated | .01 | .02½ |
| Hedley Yuniman | .01½ | |
| Home Gold | .03½ | |
| Indian | | .08 |
| North American | .05 | |
| Olympic | .03 | .05 |
| Pan | .03½ | |
| Saudi Arabian | 1.20 | 1.50 |
| Spud Valley | .01 | |
| Taylor Windfall | .02 | .03 |
| Salmon | .12 | .13 |
| Weeks | .01½ | |
| Whitewater | .02¾ | |
| **OILS** | | |
| Alliance | .04 | |
| Arrow | .03½ | |
| Baltic | | .02 |
| Coastal | .74 | .76 |
| Command | .20 | |
| Continental | .34 | .36 |
| Granville | .05 | |
| Hanna | .11 | .12 |
| Leduc Consol | .14½ | .15 |
| Lowery | .45 | .50 |
| Midland | .12 | .20 |
| New Ranchman | .02¼ | .02½ |
| Phillips Pete. | .04 | .04½ |
| Princeton | .X.30 | .29½ |
| South Brazeau | .12 | .13 |
| Spooner | .20 | .24 |
| Turner Valley | .35 | |

## London Market

LONDON, Sept. 26 (AP). — Prices were slightly lower in most sections of the Stock Exchange. Trading was small, with most operators awaiting the outcome of the Parliamentary debate on sterling devaluation. British Government stocks and most industrials lost ground.

Closings: Boots Pure Drug, 50s 3d; C.P.R., $25⅝; Central Mining, £23½; Consolidated Gold Fields, 8s 9d; Courtaulds, 34s 7½d; Hudson's Bay Co., 75s; Imperial Chemical, 43s 1½d; Metal Box, 92s 6d; Mexican Eagle, 17s 9d; Rand Mines, 142s 6d.

Bonds: British 2½ per cent Consols, £72; British 3½ per cent war loans, £95⅝; British Funding 4's, 1960-1990, £107¾.

## Chicago Grain

CHICAGO, Sept. 26 (AP). — Advances were rung up in most grains after a shaky start on the Board of Trade. Wheat took over market leadership, jumping more than a cent on buying by southwestern mills and previous short sellers.

(H. A. Humber, Ltd.)

| | Open | High | Low | Close |
|---|---|---|---|---|
| Wheat— | | | | |
| Dec. | 213 | 214⅝ | 212½ | 214 |
| Mar. | 212⅞ | 213⅞ | 212¼ | 213⅞ |
| May | 205⅞ | 206⅞ | 205⅛ | 206⅞ |
| July | 187⅞ | 188⅞ | 187 | 188 |
| Corn— | | | | |
| Dec. | 115⅞ | 116 | 115⅞ | 115⅞ |
| Mar. | 119⅞ | 121⅞ | 119⅞ | 121 |
| July | 121 | 121⅞ | 121 | 121⅛ |
| Oats— | | | | |
| Dec. | 66⅞ | 67⅞ | 66⅞ | 67⅞ |
| May | 62⅞ | 63⅞ | 62⅞ | 63 |
| July | 56⅞ | 57⅞ | 56⅞ | 57⅞ |
| Rye— | | | | |
| Dec. | 142⅞ | 143⅞ | 140⅞ | 142⅞ |
| May | 147⅞ | 148⅞ | 146 | 146 |
| July | 141⅞ | 143 | 141⅞ | 143 |


"Guess who's in town with BLACK LABEL RUM!"

This advertisement is not published or displayed by the Liquor Control Board or by the Government of British Columbia.


## Toronto Stocks

TORONTO, Sept. 26 (CP). — A slightly firmer trend appeared on the Toronto Stock Exchange. Base metals led the mild upturn, and industrials and Western oils also climbed. Golds were the only losers in moderately active dealings.

(Hagar Investments, Ltd.)

**INDUSTRIAL SECTION**

| | Bid | Asked |
|---|---|---|
| Abitibi, Com. | 16¼ | 16⅝ |
| Abitibi, $1.50 Pfd. | 19 | 19¼ |
| Acadia Atl. Sugar "A" | 21¼ | 21¾ |
| Alaska Steel | 43 | 45½ |
| Aluminum | 52¾ | 53½ |
| Amalgam. | 25½ | 26¼ |
| Anglo Canadian Pulp | 54 | 55½ |
| Ashdown Hardware "A" | 15¾ | 16¼ |
| Beatty Bros. | 13¾ | 13⅞ |
| Bell Telephone | 42¾ | 42⅞ |
| Brazilian Traction | 18¾ | 18⅞ |
| Bruck Mills "A" | 15½ | |
| Bruck Mills "B" | 5¼ | 6 |
| B.C. Forest | 3¾ | 3¾ |
| B.A. Oil | 25¼ | 25¾ |
| B.C. Power "A" | 27 | 27¾ |
| Can. Cement, Com. | 25¼ | 25¾ |
| C. & D. Sugar | 31 | 32½ |
| Can. Breweries | 22¾ | 23¾ |
| Can. Car & Fdry., Com. | 12 | 12½ |
| Can. Car & Fdry. "A" | 13½ | 15 |
| Can. Steamships, Com. | 14 | 14½ |
| Can. Steamships, Pfd. | 34¾ | 36 |
| Can. Canners "A" | 23½ | 24¾ |
| Can. Canners "B" | 19½ | 20 |
| Can. Canners' Com. | 19¾ | 19½ |
| Can. Celanese | 21¾ | 22 |
| Can. Celanese, $1.75 Pfd. | 36½ | 37 |
| Can. Celanese, $1.00 Pfd. | 30½ | |
| C.P.R. | 15½ | 15⅝ |
| Can. Oil | 13¼ | 13½ |
| C.I.L. | 20 | 20¾ |
| Consolidated Paper | 17¾ | 17⅞ |
| Consolidated Smelters | 100 | 103 |
| Can. Western Lumber | 3¼ | 3¾ |
| Distillers-Seagrams | 18½ | 19 |
| Dom. Bridge | | 38 |
| Dom. Foundry & Steel | 24½ | |
| Dom. Steel & Coal "B" | 15¾ | 16 |
| Dom. Textiles | 10¾ | 11 |
| Eddy "A" | 14¾ | 15 |
| Ford of Canadian "A" | 23½ | 23¾ |
| Fraser Co. | 24¾ | 24½ |
| Gatineau Power | 17 | 17¼ |
| Great Lakes Paper | 13½ | 13¾ |
| Goodyear | 34 | |
| Gypsum | 14¾ | 15 |
| Hiram Walker | 36¾ | |
| Imperial Bank | 29¾ | 30½ |
| Imperial Oil | 18 | 18¼ |
| Intl. Nickel | 33 | 33⅛ |
| Intl. Paper | 62 | 63 |
| Intl. Petr. | 6¼ | 6½ |
| Loblaw "A" | 29½ | 29¾ |
| Loblaw "B" | 30½ | 31 |
| McColl-Frontenac | | 13½ |
| McColl-Frontenac, Pfd. | 95 | |
| Massey-Harris | 19½ | 19⅞ |
| Massey-Harris, Pfd. | 24 | 24 |
| MacMillan "A" | 8¾ | 9 |
| MacMillan "B" | 6½ | 7 |
| M. & O. | 15¾ | 15¾ |
| National Breweries | 39½ | 40 |
| National Steel Car | 20½ | |
| Ogilvie | 32½ | 33 |
| Orange Crush | 6½ | 7 |
| Page Hersey | 48 | 50 |
| Price Bros. | 35 | 35½ |
| Purity Flour | 6½ | |
| Purity Flour, Pfd. | 40 | 40¾ |
| Shawinigan | 24¾ | 25 |
| Sicks' Breweries | 19 | |
| Simpson's, Pfd. | 86½ | 87 |
| Southam Press | 18½ | 19½ |
| Steel of Canada | | 35½ |
| Steel of Canada, Pfd. | 34½ | |
| United Steel | 6¼ | 6½ |
| Gen. Westons | 23½ | 24¾ |
| Gen. Westons, Pfd. | 98 | 98½ |

**MINES AND OIL SECTION**
(Island Investment Co., Ltd.)

| | High | Low | Close |
|---|---|---|---|
| Akaitcho Y.K. | | | 26 |
| Anacon Lead | 38 | 37 | 38 |
| Anglo-Canadian | 420 | 400 | 400 |
| Aromistice | | | 13½ |
| Athona | | | 12 |
| Atlantic Oil | 71½ | 70 | 70 |
| Aubelle | | | 5 |
| Aumsville | | | 16 |
| Aunor | 370 | 360 | 365 |
| Bayonne | | | 10 |
| Base Metals | 36½ | 34½ | 34½ |
| Beaverett | 27 | 26 | 26 |
| Bralorne | 10½ | 10 | 10½ |
| Bidgood | 5 | 4 | 4 |
| Bidgoos | | | 7 |
| Bralorne | 10½ | 10 | 10 |
| British Dom. Oil | 25 | 24 | 24 |
| Brosian Porcupine | 45 | 44 | 44 |
| Buffadison | 20 | 19 | 19½ |
| Buffalo Red Lake | | | 9 |
| Calgary & Edmonton | 600 | 590 | 600 |
| Calmont Oils | 36 | 34 | 36 |
| Campbell Red Lake | | | 330 |
| Carlison Gold | | | 12½ |
| Central Leduc | | | 64 |
| Central Patricia | | | 89 |
| Chemical Research | 58 | 56 | 56 |
| Chesterville | 210 | 196 | 196 |
| Cochenour Willans | | | 277 |
| Commonwealth Pete. | | | 35 |
| Cons. Beattie | 62 | 56 | 56 |
| Cons. Smelters | 105 | 101½ | 101½ |
| Conwest Exploration | 115 | 110 | 110 |
| Crestnor | | | 63 |
| Davies Pete. | 23 | 22 | 22 |
| Delta Red Lake | 8½ | 7¾ | 7¾ |
| Dome Mines | | | 19½ |
| Donalda | 54 | 53 | 53 |
| Duvay | 11½ | 11 | 11 |
| East Crest Oil | | | 6½ |
| East Leduc | | | 32 |
| East Malartic | 255 | 245 | 250 |
| East-Sullivan | 340 | 310 | 320 |
| Eldona | 62 | 60 | 60 |
| Falconbridge | 440 | 405 | 415 |
| Foothills | | | 260 |
| Frobisher | 218 | 215 | 215 |
| Giant Y.K. | 660 | 650 | 650 |
| Globe Oil | 59 | 57 | 58 |
| God's Lake | 45 | 43 | 43½ |
| Golden Manitou | 215 | 201 | 201 |
| Gulf Lead Mines | | | 8½ |
| Hardrock | | | 20 |
| Harricana | | | 9½ |
| Hasaga | 51 | 50 | 51 |
| Hedley Mascot | | | 29 |
| Highwood Sarcee | | | 7 |
| Hollinger | 10½ | 10 | 10¼ |
| Howey | 12½ | 12 | 12 |
| Howey | | | 36 |
| Hudson Bay | 46½ | 46 | 46 |
| Inspiration | 46 | 42 | 42 |
| Int. Uranium | 19½ | 18 | 18 |
| Jackpotte | 8½ | 8 | 8 |
| Joliet Quebec | 50 | 49 | 50 |
| Kerrville | | | 7 |
| Kerr Addison | 17½ | 17¼ | 17¼ |
| Kirkland Lake | 148 | 140 | 140 |
| Lake Dufault | 85 | 84 | 84 |
| Lake Lingman | | | 4½ |
| Lakeshore | | | 14¾ |
| Lake Wasa | 50 | 49 | 49 |
| Lamaque | 700 | 675 | 700 |
| Lapa Cadillac | | | 6 |
| Leduc West Oil | | | 64 |
| Leitch Gold | 129 | 118 | 129 |
| Little Long Lac | | | 68 |
| Louiscourt | 18 | 18 | 18 |
| Macassa | 280 | 272 | 272 |
| MacLeod Cockshutt | 146 | 140 | 141 |
| Madsen Red Lake | 300 | 296 | 299 |
| Malartic G.F. | 283 | 276 | 276 |
| McIntyre Porcupine | | | 65 |
| McKenzie Red Lake | 63 | 58 | 62 |
| Mining Corpn. | 11½ | 11 | 11½ |
| Moneta Porcupine | | | 40 |
| National Pete. | 40½ | 40 | 40½ |
| Nexus | 231 | 220 | 220 |
| New Calumet | 154 | 141 | 141 |
| New Jason | 65 | 57 | 57 |
| New Pacalta Oils | 12½ | 10¼ | 12½ |
| Nicholson | 64 | 62 | 62 |
| Noranda | 60 | 59¼ | 59½ |
| Normetal | 275 | 268 | 270 |
| North Star Oil | | | 9 |
| O'Brien | 200 | 192 | 192 |
| Okalta Oils | 180 | 175 | 175 |
| Quebec Lake | 66 | 65 | 65 |
| Pacific Pete. | 315 | 300 | 300 |
| Pamour Porcupine | 122 | 121 | 122 |
| Paymaster | 37 | 33½ | 36 |
| Pend-Oreille | 5.15 | 4.90 | 4.90 |
| Perron | | | 7 |
| Pickle Crow | 220 | 210 | 215 |
| Pioneer Gold | | | 165 |
| Powell Rouyn | 105 | 100 | 100 |
| Preston East Dome | 170 | 168 | 167 |
| Quebec Labrador | 23½ | 22 | 23 |
| Quemactico | 77½ | 66 | 66 |
| Quemont | 16⅞ | 16½ | 16½ |
| Reno Gold | | | 8½ |
| Rexpan Oils | | | 45 |
| Roxalin Oils | 780 | 775 | 780 |
| San Antonio | | | 420 |
| Senator Rouyn | 40 | 38 | 38 |
| Sheep Creek | | | 125 |
| Sherritt-Gordon | 328 | 285 | 290 |
| Siscoe | | | 50 |
| Sladen Malartic | 84 | 78 | 82 |
| Stadacona | | | 49 |
| Starratt Olsen | 70 | 67 | 67 |
| Steep Rock | 180 | 175 | 176 |
| Sullivan | | | 205 |
| Sylvanite | 189 | 185 | 186 |
| Teck-Hughes | 330 | 315 | 315 |
| Thompson-Lundmark | | | 10 |
| Tuburn | | | 51 |
| Turbit Silver | 122 | 118 | 120 |
| Transcontinental Res. | 61 | 60 | 61 |
| Upper Canada | 370 | 312 | 335 |
| Ventures | | | 840 |
| Waite Amulet | 955 | 920 | 920 |
| Wright-Hargreaves | 240 | 236 | 240 |
| Yellowknife Bear | 96 | 91 | 91 |

## Egg Market

To Producer:

| | |
|---|---|
| Grade "A" large | .58 |
| Grade "A" medium | .55 |
| Pullets | .37 |
| Grade "B" | .37 |

Wholesale:

| | |
|---|---|
| Grade "A" large | .65 |
| Grade "A" medium | .62 |
| Pullets | .44 |
| Grade "B" | .44 |

## Winnipeg Grain

WINNIPEG, Sept. 26 (CP).—Grains rallied from earlier recessions in late trading on the Winnipeg Grain Exchange. Oats and barley came in for shipper and processor demand, with American interest noticeable in barley and rye.

(H. A. Humber, Ltd.)

| | Open | High | Low | Close |
|---|---|---|---|---|
| Rye— | | | | |
| Oct. | 145⅞ | 146⅞ | 143⅞ | 145⅞ |
| Dec. | 145 | 146 | 143¼ | 145⅞ |
| May | 140¼ | 151⅞ | 148 | 151 |
| Oats— | | | | |
| Oct. | 79⅞ | 80⅛ | 79⅞ | 80 |
| Dec. | 77 | 77⅞ | 77 | 77⅛ |
| May | 76⅞ | 77 | 76⅞ | 76⅞ |
| Barley— | | | | |
| Oct. | 143⅞ | 144⅞ | 143⅞ | 144 |
| Dec. | 137⅞ | 138⅞ | 137⅞ | 138⅞ |
| May | 133⅞ | 136⅞ | 133⅞ | 135⅞ |

**CASH GRAIN**

| | |
|---|---|
| Oats— | |
| No. 2 C.W. | 79⅞ |
| Track | 75 |
| Barley— | |
| No. 3 C.W. | 153 |
| Track | 146 |
| Rye— | |
| No. 2 C.W. | 145½ |
| Track | 145⅞ |


"I SUFFERED AGONIZING PAIN!"

until I discovered wonderful fast acting Vanex Neuritis Capsules. Excellent too for pain relief of Sciatica, Neuralgia, Lumbago and Rheumatism. At all drug stores.

VANEX NEURITIS CAPSULES



BRIGHTEN YOUR HOME buy SOLEX

Take home a dozen bulbs today



DO YOUR NERVES PLAY TRICKS ON YOU?

If your nerves "jump" at a sudden noise . . . or you feel so edgy and low in spirits that you pick a quarrel without meaning to . . . *look out!* Perhaps your store of *nervous energy* may be almost used up . . . and your body needs help!

That's when you need a good tonic, like Dr. Chase's Nerve Food . . . to help build you up so you can get your *proper rest at night.* That's when you'll really feel the benefit of the Vitamin $B_1$, iron and other needed minerals this time-tested tonic contains! For Dr. Chase's Nerve Food has been proven in over 50 years of use. And Canadians, by the thousands, say they *rest better, eat better, feel better*—yes, and *look better,* too!—after taking Dr. Chase's Nerve Food.

So if worry, anxiety or the strenuous pace of modern living is upsetting your nerves—get Dr. Chase's Nerve Food today. The name "Dr. Chase" is your assurance. The large "economy size" is your best buy. 12



177 MILES FROM VICTORIA

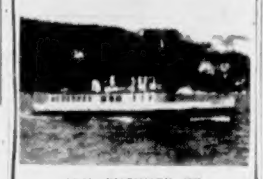

M.V. "UCHUCK II"

CRUISE FROM PORT ALBERNI

A very pleasant day's outing when visiting Port Alberni is afforded by a cruise with M.V. "Uchuck" No. I or No. II on their regular mail runs through Barkley Sound. Attractions on the trip include beautiful scenery and an opportunity to see points of historic interest and West Coast industry.

A Ship Sails Every Weekday From Port Alberni at 8:00 A.M. Sunday Excursion to Bamfield 10:00 A.M.

BARKLEY SOUND TRANSPORTATION CO.

TELEPHONE 1130, RES. 1047-Y
P.O. Box 98 Port Alberni, B.C.


### *Canadian Preferred Stocks*

(T. E. Burns & Co., Ltd.)

| | Bid | Asked |
|---|---|---|
| | % | |
| Abitibi ($1.50) | 19 | 19⅝ |
| A-C Tel. (4.50 Par) | 44½ | |
| B.A. Oil ($30 Par) | 35¼ | 35½ |
| B.C. Elec. | 4 | 88¼ | 90 |
| B.C. Elec. | 4¾ | 80¼ |
| B.C. Tel. | 6 | 113½ | 114½ |
| B.C. Tel. | 4¾ | 103¼ | 104¼ |
| Blue Ribbon | 5 | 50¼ | 52 |
| Calgary Pwr. | 4 | 93½ | |
| Can. Bread | 4½ | | 90 |
| Can. Bronze | 5 | 105 | |
| Can. Celanese ($1.75) | | 36½ | |
| Can. Utilities | 5 | 98¾ | 100½ |
| C.W. N. Gas ($20 Par) | 4 | 18 | 19½ |
| Dom. Malting | 5 | 100½ | |
| Donnacona | 4½ | 87 | 88 |
| Fraser | 4¾ | | 97 |
| Gatineau | 5½ | 109 | 110 |
| G.S. Wares | 5 | 102 | 103 |
| Howard Smith ($50 Par) | | 43 | 45 |
| Imperial Tob. (125 Par) | 4 | 28 | 29½ |
| Nat. Grocers ($1.50) | | 28½ | 29 |
| Power Corp. | 6 | 108 | 108¾ |
| Price Bros. | 4 | 95¾ | 98½ |
| Simpson's | 4½ | 96¼ | 97 |
| Geo. Weston | 4½ | 98 | 98½ |

## Foreign Exchange

NEW YORK, Sept. 26 (CP).—The Canadian dollar was 9-16 of a cent higher at a discount of 9⅝ per cent in terms of United States funds in closing dealings. The pound sterling was down ¼ of a cent at $2.80½.

NEW YORK, Sept. 26 (AP).—Domestic copper sales held fairly high in the United States last week, but lead and zinc markets were quiet. Prices were unchanged here, despite the lowering of non-ferrous prices in London in terms of the American dollar.

MONTREAL, Sept. 26 (CP). — A "gigantic bargain" sale of goods and services to the dollar area as a result of recent sterling area currency devaluations, was forecast by the Bank of Montreal in its September business review.

WASHINGTON, Sept. 26 (CP).—An article in The Lamp, official organ of the Standard Oil Company of New Jersey, points out that Alberta is producing sufficient oil to take care of requirements of the Prairie Provinces, and may be able to supply needs of the entire Dominion by 1958.

**DARE DIDN'T WORK**

STOCKHOLM (Reuters). — An automobile mechanic was arrested here on a charge of stealing a telephone from a Swedish hospital. He told police somebody bet him he couldn't do it.

# C.I.O. Leftists May Separate

WASHINGTON, Sept. 26 (INS). —Right-Wing C.I.O. leaders see signs that pro-Communist unions in the C.I.O. have decided to pull out and form a new leftist labor federation.

Events of recent weeks indicate that the left-wing unions, which claim a membership of nearly 1,000,000 workers, have abandoned their policy of "stay in there and fight."

Aides of C.I.O. President Philip Murray say the new "line" of the pro-Communist elements may be to accept almost inevitable expulsion at the C.I.O. convention next month and go their separate ways.

Murray and the C.I.O. high command served a virtual ultimatum on 11 left-wing unions months ago that unless they complied with national C.I.O. policy they would be "kicked out" at the organization's convention opening in Cleveland October 31.

**HAD ENOUGH?**

CAPETOWN (CP).—Playing a cup fixture against Knysna, the George (Cape Province) second Rugby team apparently got tired of it all. Ten minutes before the end of the game they past walked off the field. The score was then 34-3 against them.


Salt Spring Island FERRY SERVICE

SUMMER SCHEDULE
Effective May 21st

DAILY EXCEPT WEDNESDAY

| Le Fulford | Le Swartz Bay |
|---|---|
| 8:15 a.m. | 9:15 a.m. |
| 10:00 a.m. | 11:00 a.m. |
| 4:00 p.m. | 5:00 p.m. |
| 6:00 p.m. | 7:00 p.m. |

Gulf Islands Ferry Co.
LTD
Phone E 1177



YOUR EYES ARE MOST IMPORTANT TO YOUR PERSONALITY

If you are in business, if you enjoy social evenings, then much depends on your popularity. Personality is the thing that makes people like you. And first, people look at your eyes! Are yours bright, keen, lovely? Or do they bother you by blurring, headaches, strain and other troublesome symptoms? See your Optometrist.

QUALITY STREET

# EATON'S OWN BRANDS

*Buy them with Confidence!*

# . . Your Assurance of Reliable Staples

## Eatonia White All-Wool Blankets

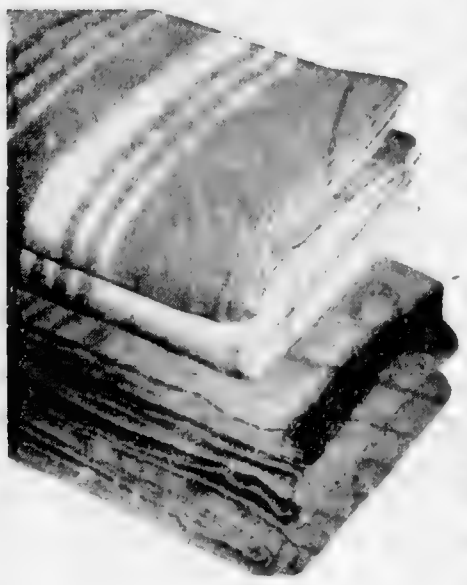

15.95
18.95

### Eatonia Blankets

Of Silver Grey Wool

Pair 9.95
13.95
15.50

### GLENEATON Colored Blankets

Each 15.95

### Trapper Point Blankets

colors, with band border in a deeper tone. Soft, serviceable . . . colors of gold, green, peach, rose, and camel

12.95
15.75

### Alabama Flannelette Sheets

Canada's most reputable mills. Each blanket is napped on both sides to give added comfort . . . finished with whipped ends. Plain white with colored border.

| | |
|---|---|
| Size 54 by 80 inches | Pair 3.35 |
| Size 60 by 90 inches | Pair 4.25 |
| | Pair 4.75 |
| Size 80 by 90 inches | Pair 5.25 |

### Avonmore Reversible All-Wool Bed Throws

Woven double, with resilient, fluffy nap. Celanese rayon satin binding. Colors of blue and rose, rose and gold, green and rose, wine and [illegible], marine and green.

10.95
Size 70 by 84 inches. Each 12.95

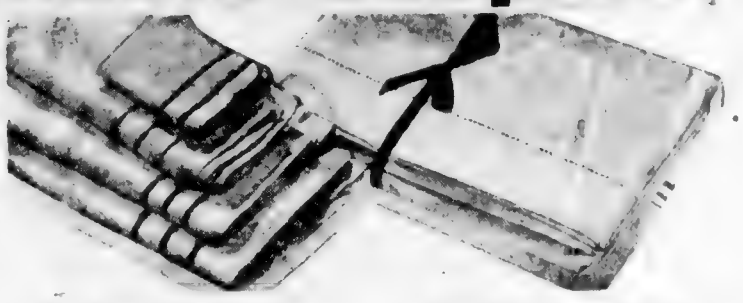

### Eatonia Brand Pastel-Colored Towels

Excellent quality, absorbent cotton terry weave . . . soft pastel colors of green, blue, gold and coral.

| | |
|---|---|
| Large Size Bath Towels—24 by 45 inches. | Pair 2.39 |
| Medium Size Bath Towels—20 by 38 inches | Pair 1.69 |
| Guest Size Bath Towels—Size 14 by 28 inches | Pair 95¢ |
| | Each 20¢ |

### Eatonia Bleached Cotton Sheeting

Serviceable, fine quality . . . well known for its strength, beauty and lasting service. Ideal for sheets and cases.

72 inches, yard 1.25 — 81 inches, yard 1.50
90 inches, yard 1.65

### Eatonia Pillow Cotton

Fine quality circular pillow tubing . . . for good quality pillow cases.

40-inch width, yard 67¢ — 42-inch width, yard 69¢

### Eatonia Brand Cotton Sheets

Made from carefully selected, long staple cotton yarns . . . closely woven, expertly balanced. Finished with hand-drawn hem stitched hems.

| | |
|---|---|
| Size 63 by 104 inches. | Pair 6.75 |
| Size 81 by 104 inches | Pair 8.75 |
| Size 90 by 104 inches | Pair 9.75 |

### Waverly Towels

All white, white colored border. Also [illegible] heavily looped cotton terry.

| | |
|---|---|
| Bath Towel, size 22 by 42 inches, | pair 1.69 |
| Guest Towel, size 14 by 28 inches, | pair 79¢ |
| Face Cloth, size 12 by 12 inches | 2 for 35¢ |

### TECO Terry Towels

Colored checks on white ground. Attractive, [illegible] wear. Size 20 by 40 inches, each 50¢

EATON'S—STAPLES, MAIN FLOOR

# Eatonia, Bulldog, TECO Advanced-Design Batteries

Batteries [illegible] tested and compared with first line, [illegible] batteries and dollar for dollar.

Eatonia Batteries, 3-Year Adjustment Guarantee — Bulldog Batteries, 2-Year Adjustment Guarantee
Teco Batteries, 1½-Year Adjustment Guarantee

### Eatonia Batteries

Built [illegible] strong [illegible] contains [illegible] other [illegible] posts [illegible] and seal [illegible] you the [illegible]

### Bulldog Batteries

[illegible]

### TECO Batteries

[illegible] Batteries. Made from [illegible] materials. Selected wood separators. Improved all-rubber container.

| Quantity | Type | Volts | Amperes | Months | Price |
|---|---|---|---|---|---|
| 1 | [illegible] | 6 | 12 | 24 | $16.95 |
| 1 | [illegible] | 6 | 120 | 24 | $14.95 |
| 1 | [illegible] | 6 | 140 | 24 | $12.75 |
| 1 | [illegible] | [illegible] | [illegible] | 18 | $10.95 |
| 1 | [illegible] | [illegible] | [illegible] | 36 | $16.50 |
| 1 | [illegible] | 6 | [illegible] | 24 | $12.98 |
| 1 | [illegible] | 6 | 90 | [illegible] | $12.25 |
| 2 | [illegible] | 6 | 115 | 24 | $14.98 |
| 2HT | [illegible] | 6 | 120 | 24 | $15.65 |
| 2L | EATONIA | 6 | 120 | 36 | $16.85 |
| 2L | [illegible] | 6 | 110 | 24 | $15.35 |

### Battery Guarantee

EATON Batteries should supply the amount of satisfactory service stated for each brand. The EATON guarantee protects you in the event of battery failure. We cannot guarantee against running dry, short circuit or freezing.

EATON'S—AUTO ACCESSORIES, VIEW STREET

# Eatonia Paints, Enamels and Varnishes

### Eatonia Paints are Renowned for Quality, Appearance, Life and Price

Eatonia Exterior House Paint made with pure pigments, linseed oil and turpentine. 10 colors and white.

Gal. 5.65 Qt. 1.60

Eatonia Floor and Deck Enamel for use on [illegible] and motor boats and [illegible] weather conditions. 7 colors.

Gal. 5.85 Qt. 1.65

Eatonia Porch and Floor Paint. Hard-wearing and weather resisting. 5 colors.

Gal. 5.65 Qt. 1.60

Eatonia Interior High Gloss Enamel. [illegible] and white.

Gal. 6.25 Qt. 1.75
[illegible] 60¢

Eatonia Interior Semi-Gloss Finish for walls and woodwork. 7 colors and white.

Gal. 5.25 Qt. 1.55

Eatonia High-Gloss Finish for walls and woodwork. 7 colors and white.

Gal. 5.50 Qt. 1.60

Eatonia Interior Flat Wall Finish. 7 [illegible] finish.

Gal. 4.75 Qt. 1.35

EATON'S—PAINTS, LOWER MAIN FLOOR

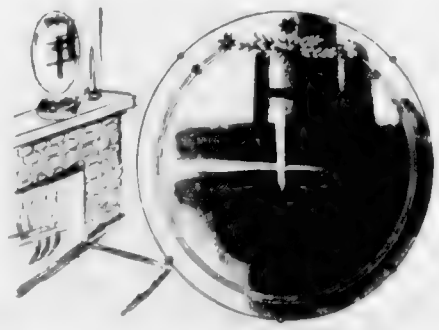

### 22-Inch Circular Plate Glass Eatonia MIRROR

Venetian style with deeply cut floral design. Unusually fine reflective quality. Mounted on a masonite back with stud for hanging. Diameter about 22 inches. Made in B.C. especially for EATON'S.

EATONIA Value, each 9.50

EATON'S—MIRRORS, LOWER MAIN FLOOR

**The EATON GUARANTEE "Goods Satisfactory or Money Refunded"** T. EATON Co. OF BRITISH COLUMBIA LIMITED

**Here's your guidebook to shopping satisfaction!** It's the story of Eaton's Own Brands and it's a reliable reference to best-for-the-money quality in a wide variety of dependable merchandise! Whenever you shop, refer to these tried-and-trusty names — "Eaton," "Gleneaton," "Eatonia," "Teco"... "Acme," "Bulldog," "Viking" and all the rest! Wherever they appear, they stand for best value at the price, offer the utmost in quality and performance for every penny of your shopping dollar! They're bought by our most experienced buyers, checked for value, and subject to the scrutiny of our Research Bureau.

This week you are invited to see the story of "Quality Street" unfolded at Eaton's, with special displays of Eaton's Own Brands throughout the store. Buy them with confidence, this week and always!

Store Hours 9 A.M. to 5 P.M. — Wednesday, 9 A.M. to 1 P.M. Telephone E 4141

T. EATON Co. Limited

COLONIST SPORTS

# The Daily Colonist.

(ESTABLISHED 1858)

SECOND NEWS SECTION

NO. 244—NINETY-FIRST YEAR

VICTORIA, BRITISH COLUMBIA, TUESDAY, SEPTEMBER 27, 1949

# Cougars Get Outfitted for First Practice Tonight

Playing Coach Eddie Wares who arrived yesterday was glad to hear that several of Cougars were already in Victoria and more were en route. Wares, coaching a P.C.H.L. season less than two weeks away, [illegible] Memorial Arena last night [illegible] players as Cougars on hand were [illegible] Wares [illegible] he shows his pads with other equipment [illegible] dressing room reserved for them.

Sticks were another item of equipment which received more than passing interest. Here Larry [illegible] Beault, nursing a king forward, gives a [illegible] Eddie Marteau. Owner Lester Patrick is behind Marteau.

Forward Roy McKay and Defenceman Bud James were among early arrivals. [illegible] them as they tested on skates most important part of their equipment. McKay [illegible] James, who looks as if he would be able to [illegible] with his [illegible] for sharpness. Bud presents will be [illegible] at the Arena [illegible] ready by that time.

## Sox Climax Dramatic Surge; Top Yanks in Homeric Game

By BOB CONSIDINE

YANKEE STADIUM, New York, Sept. 26 (INS) — [illegible] late-season pennant drive of the Boston Red Sox [illegible] taking [illegible] right off the New York Yankees [illegible] beat [illegible].

The [illegible] a [illegible] broke the [illegible] put the [illegible] of the [illegible] five games [illegible].

[illegible] of [illegible] the [illegible] fences [illegible] times and [illegible] opposing [illegible] battle.

The Sox who won it with an eighth [illegible] to believe [illegible] led 3-0 [illegible] Yankees, [illegible] against [illegible] test, [illegible] other in the [illegible] seventh to take a [illegible] lead.

### TOUGH DECISION

[illegible] and [illegible] the [illegible] fourth [illegible] home [illegible] nightmare [illegible] life. When [illegible] came [illegible] from limbo [illegible].

It was a game [illegible] completely of [illegible] and [illegible] dred happening [illegible] course. It was [illegible] veteran Jack [illegible] season, [illegible] other figure in the [illegible] moment [illegible] through the [illegible] was the Page [illegible] one of the more [illegible] clicks.

### THE FIRST "OUT"

In the [illegible] when the game got [illegible] Yankee [illegible] Henrich [illegible] the Homer [illegible] himself. He was [illegible] before reaching [illegible].

Bette [illegible] the start [illegible] a single [illegible] Ted Williams [illegible] Vernie Stephens [illegible] left which scored DiMaggio [illegible] Page. That was [illegible] and Fred Sanford [illegible] of a mob of [illegible] an adding machine. He [illegible] walked two more [illegible] a run but managed [illegible] a wave.

### ZARILLA THE ROBBER

The Sox pitcher Maurice McDermott was as [illegible] as a [illegible] on ice. He walked [illegible] Hank Bauer to start the second. Johnny Lindell then hit a [illegible] drive to right but Al Zarilla [illegible] like a gazelle as the ball was [illegible] crending into the stands and caught it. Another inch and the Yanks would have tied the [illegible].

Other Yanks charged McDermott as if the [illegible] had in the morning and the rest of his appearance in the game. But the Boston outfield ran miles to pull down the drives. Matter of fact, McDermott didn't give up a hit until the fourth when Bob Johnson singled to left after Tom Henrich had walked. Immediately after that Mel Ott [illegible] in the leg to fill the bases and for McCarthy yanked him for Kramer.

[illegible] Kramer [illegible] Henrich [illegible] Yankee [illegible] Page [illegible] Yankee [illegible] Page [illegible] Yankee [illegible] Page

# Dodger Flag Hopes Wane As Phillies Triumph, 5-3

Brooklyn Dodgers blew a ball [illegible]

INTERNATIONAL LEAGUE PLAY OFF

AMERICAN ASSOCIATION PLAY OFF

SUNDAY SCORES
NATIONAL LEAGUE

AMERICAN LEAGUE

## Kilburn Declines Canadiens' Offer

[illegible]

## Defend Buttons

RUGBY PRACTICE

## Goalie Injured As Pratt Drives Royals

[illegible]

## Baseball Standings

NATIONAL LEAGUE

AMERICAN LEAGUE

COAST LEAGUE

DON'T PULL A BOIL LIKE A TOOTH!

Your [illegible] ASEPTA [illegible] ASEPTA OINTMENT [illegible] thousands [illegible] doctors and [illegible] treatment [illegible] skin diseases and other wounds. ASEPTA OINTMENT is sold at all drug stores.

## Ripley's Believe It or Not!

Please Address All Queries to Cartoonist Ripley, c/o King Features, New York City, N.Y.

## Controversial "Blister" May Cost Dodgers Flag

BROOKLYN [illegible]

Manager Burt Shotton [illegible] Brooklyn Dodgers [illegible] Phillies [illegible] Ebbets Field [illegible] Wednesday night [illegible] Brooklyn [illegible] Philadelphia [illegible] Brooklyn [illegible] New York [illegible] Brooklyn [illegible] Brooklyn [illegible] Brooklyn

Colonist Want Ads for Results
Open 8 A.M. to 8 P.M.

# COLONIST CLASSIFIED WANT ADS

Call Empire 4111 for
Colonist Classified

The Daily Colonist

CLASSIFIED RATES

12c per line per day 10c per line for three days 8c per line for six days $1.50 per line for one month (26 days). Above rates apply to consecutive insertions only. Contract rates on application. Minimum advertisement two lines.

Births $1.00 per insertion

Deaths Funeral Notices not exceeding 15 lines $1.50 first insertion and $1.00 each subsequent insertion. Each additional line 10c daily.

Marriages In Memoriam Notices, Cards of Thanks not exceeding 15 lines $1.50 per insertion. Each additional line 10c daily.

Any claim for rebate on account of error or omission must be made within 30 days from the date of the same otherwise claim will not be allowed.

The Colonist will not be responsible for more than one incorrect insertion of any advertisement ordered for more than one issue.

When answering Help Wanted advertisements do not enclose original references.

## 1 BIRTHS

BARLOWE—Born to Mr. and Mrs. Clifford Barlowe, of Arrow Road, Saanich, a daughter, on September 26, 1949, at St. Joseph's Hospital.

JESSOP—To Mr. and Mrs. D. C. Jessop, at the Royal Jubilee Hospital, on September 24, a daughter.

KELLEY — At St. Joseph's Hospital, on September 26, 1949, a son, to Mr. and Mrs. Hugh Kelley, 1172 View Street.

KRULICKI — At St. Joseph's Hospital, on September 25, 1949, a daughter, born to Mr. and Mrs. Vincent Krulicki, of 1429 Grant Street.

McGRATH—Born to Mr. and Mrs. Julian McGrath, of Patricia Bay Airport, a son, on September 25, 1949, at St. Joseph's Hospital.

NILSON — At St. Joseph's Hospital, on September 26, 1949, a daughter, to Mr. and Mrs. James Nelson, 943 Island Highway.

STEWART—To Mr. and Mrs. Neil B. Stewart, 1568 Church Street, at St. Joseph's Hospital, on September 24, a son, David Neil.

STEWART—Born to Mr. and Mrs. Neil Stewart, of 1568 Church Street, a son, on September 26, 1949, at St. Joseph's Hospital.

THOMPSON—Born to Mr. and Mrs. John Thompson, 616 Gorge Road East, a son, September 23, 1949, at Royal Jubilee Hospital.

WARDEN — To Mr. and Mrs. Thomas Warden, on September 24, a son, Brian Barry, a brother for Jill, Mary Lynn, Jackie and Dr. L. W. Bass, aged 4 years, at St. Joseph's Hospital.

WEBBER — Mr. and Mrs. Robert J. Webber, nee Barbara Campbell, are happy to announce the birth of their daughter, Kathleen Ann, on September 22, 1949, at St. Joseph's Hospital. Sister to Mother and Father.

## 2 MARRIAGES

RATTRAY-BAYFIS—Mr. and Mrs. J. A. Bayfis, 131 Bellegrove Avenue, announce the marriage of their daughter, Freda Edna, to Wilfred Allan Rattray, son of Mr. and Mrs. [illegible], on September 24, 1949, at Victoria.

## 3 DEATHS

BARRINGTON—Passed away in Victoria on September 25, 1949, Mr. Edward Barrington, aged 78 years. Late of 1016 Fort Street. Funeral services will be held in Victoria on Tuesday, September 27, at 2:30 p.m. from the Chapel of Messrs. Hayward's B.C. Funeral Chapel. Rev. [illegible] officiating. Interment in Ross Bay Cemetery.

BRANDT—Passed away at the residence, 1516 Quadra Street, on September 24, Mary Ann Brandt, wife of the late Jacob Brandt, and mother of Mrs. Jacob Dyck, Mrs. Peter Dyck, Mrs. Jacob Wiebe, Mrs. Jacob Wiebe, Mrs. Jacob Dyck, Mrs. Jacob Dyck, Mrs. Jacob Dyck

## 21 PERSONAL

ZERO COLD WATER SOAP — DOES not shrink the finest woollens. $1.75 a box at the Beehive, 612 Fort Street

CARS FOR HIRE
LOWEST RATES IN VICTORIA
1948 Pontiac Sedans for Rent by Day, Week or Month
PONTIAC "U" DRIVE LTD
[illegible] G 8184

DETECTIVE SERVICE
COMPETENT, RELIABLE, EXPERIENCED INVESTIGATORS WILL HANDLE ALL TYPES OF INVESTIGATIONS
NATIONAL INVESTIGATION AGENCY, LTD.
748 BROUGHTON ST G 2814

## 21A HAIRDRESSERS AND BEAUTY SPECIALISTS

ALL TYPES OF BEAUTY CULTURE — Cold waves, machine and machine less permanents. 719 View, Vogue Beauty Salon. B 1112

ACT NOW FOR OUR TWO-FOR-ONE specials on permanents and cold wave. New Ray Beauty Shop, 833 Fort St. G 3644

A PERMANENT WAVE EVERY CURL steamed in a bath of oil at Reimer's Beauty Salon, 743 View Street. B 6433

FREE TRANSPORTATION FOR PERMANENTS Monday and Tuesday. Telephone B 5121. The Charm Beauty Salon, St. Patrick at Cedar. Expert attention. Ring bell in the door.

HOLLYWOOD BEAUTY SALON — 617 Fort Street (above Nuthaus). B 6633. Prop. Peggy Henderson.

NEW PERMANENTS — FINE HAIR A specialty. Roberts Beauty Salon, Room A, Campbell Building. G 6852

RECONDITION YOUR HAIR WITH Bonat, the new Lilleth cream permanent wave. Every curl steamed in a bath of oil. Avalon Beauty Salon. P 6623 (Upstairs above Kresge's.)

STYLECREST BEAUTY SALON [illegible] Cadboro Bay Ave. Phone B 1121. New Nestle Permavue soft natural-looking curls. Enjoy the comforts of modern equipment.

TWILIGHT BEAUTY SALON — [illegible] permanents a specialty. Test curls given. Mary Olsen, 1030 Fort Street. B 8224

TYNDALL'S LTD. PERMANENT WAVE specialists. Fourth Floor, T. Eaton Co. Ltd. Phone G 6141

MAISON MANSLIP
Hairdresser
1848 Oak Bay Avenue — Phone G 5747

DE LUXE BEAUTY SHOP
10 Bellcourt and Deloche Hawthorn Bank at Tower Building. Phone B 7317

BARGAIN HOURS AT THE LA FRANCE
[illegible] Phone B 7121. New Nestle Permavue soft natural-looking curls. Enjoy the comforts of modern equipment.

## 23 EDUCATIONAL

BE PREPARED — BUSINESS SECRETARIAL training course. Day and night classes. Spinks Shaw School.

CONVERSATION AND TUITION IN French, Italian and German. Mme Vernol, 1138 Oxford.

MR. SERJEANT, B.A. (REPTON AND St. John's College, Cambridge), 30 years experience, teaches all grades matric. French, etc. 1138 Oxford Apts. Telephone B 8447

ROYAL BUSINESS COLLEGE, 1006 GOVERNMENT. G 6016. Maurice Tozer

## 24 MUSIC

### 24A PIANO

ADAM BOYD PIANO SINGING. 1012 Chapman Street. Pupils visited. B 8338

POPULAR PIANO

BEGINNERS OR ADVANCED. Also popular vocal stylings. Age no drawback. REX SCHOOL OF POPULAR PIANO. Don Partridge, Mgr. and Teacher. 948A Yates Street. Phone G 8031

DERNIK RYALL — HAMMOND ORGAN, piano. Studio 1479 Lembrick. G 2956

CATHERINE SHOWEN, L.R.S.M., TEACHER of piano and theory. G 2869

PIANO, VIOLIN, CELLO, LESSONS. Credits Bharjan, Brownie Conservatory, 1578 Cook Drive, Oak Bay.

## 25 DANCING

ARTHUR'S SCHOOL OF DANCING all types of dancing taught. Children, ballroom specialty. 749 Broughton. Res. E 8247

ACADEMY BALLROOM DANCING CLUB. Beginners. All dances. Private or group classes. Fencing. B 1043, 1012 Douglas.

## 28 DRESSMAKING

ALLIE ALEXANDER, DRESSMAKING and designing. 738 Fort St. B 1919

DRESSMAKER — ALTERATIONS A SPECIALTY. [illegible] Chandler, 1218 McKenzie. B 4808

DRESSMAKING — PHONE B 6323. MRS. Gilchrist, Pandora Dry Goods.

DRESSMAKING, ALTERATIONS. [illegible] 1811 Fort. B 8470

FUR REPAIR SERVICE — FUR COATS restyled, repaired, relined, cleaned, glazed, de-moulded. Moderate charges. Call and deliver if required. Paul, 706 Beach Drive. B 3380

HOME SEWING SERVICE [illegible] ing for children and adults. 2040 Granite. Phone B 8302.

LADIES' TAILORING AND ALTERATIONS, experienced. Phone B 8021.

## 29 LOST AND FOUND

FOUND — ONE SMALL PIG, ABOUT 8 or 10 weeks old, at Reid's rifle range. Owner can have same by paying expenses. G. M. Elliott.

FOUND — DARK GREY AND WHITE kitten, tabby kitten, yellow canaries, female pup, white on nose and chest. APCA. K 6814

LOST, SEPT. 26, NEEDLEPOINT ZIP-pered purse, about 10" x 6", containing green billfold, money and identification paper, brown change purse and keys. Reward. B 3845

LOST — BETWEEN ALDER ST. AND Carey Road, Sunday afternoon, 1 strand pearl necklace. Phone Colquitz 1581. Reward.

LOST, HAMPSHIRE ROAD OR VICINITY — Lady's gold wristlet watch (Longines). Inscription on back. Reward. Phone B 4088

LOST, SATURDAY — THIN, BLACK signpost brief case. Name painted inside. Phone K 9487.

LOST — SUNDAY, BLACK COCKER spaniel puppy, vic. Vic. H. Reside answers Toughie. Child's pet. G 8231

LOST — BROWN ALLIGATOR CIGARETTE case, gilt frame. Reward. B 1160

LOST — BLACK PURSE, MRS. Leverse, 2317 Rock Bay Ave.

MISSING FROM 826 INTERVALE AVE. small white dog answering to the name of Junior. Small child's pet. G 8785

REWARD FOR RETURN OF HEAVY cigarette case stolen Monday night, outside, dented inside, engraved of sentimental value. Phone P 1202, Box 2340, Colonist.

## 32 BUSINESS DIRECTORY

### BRICKLAYERS

BE SAFE — HAVE YOUR CHIMNEY built or an expert at no extra cost. Phone Sam Hennon for estimate. B [illegible]

### BULLDOZERS

ALVATON BULLDOZING AND [illegible] ing. Used service and fair [illegible]. Phone Albion 678.

ALL TYPES BULLDOZING AND LOADING — sand, gravel, etc. W. & A. Trace. G 3828

A BULLDOZING JOB CAN BE DONE responsibly by Bentwood Nelson. Estimates free. G 3880

ALWAYS BETTER BULLDOZING, EXCAVATING and sand. Giles, Glanley [illegible] G 3233

BULLDOZING AND CLEARING, ROAD grading, excavating, bulldozing. [illegible] JOHN D. KISHINGER, JR. B 8430 Day. B 3047 Night.

BULLDOZING, LANDCLEARING, ROAD building, excavating and bulldozing. G 8400 or Belmont 6804.

BULLDOZING — EXPERIENCED OPERATOR. Prop. estimates. Reasonable rates. J. Don Thompson. G 1880

## 32 BUSINESS DIRECTORY

BULLDOZING, EXCAVATING, LAND clearing. Free Estimates. B 4381 or B 2962

### CABINET WORK

KITCHENS, CABINETS, STORE FIXTURES, built to your specifications. Variety Wood Products, 850 Montreal. G 1831. Evenings, phone B 8401.

WM. P. GEORGE — WOODWORKING cabinet making. 3001 Douglas. E 2034

### CARPET CLEANING

CARPETORIUM CO., 1110 VANCOUVER Street. B 3041. Victoria's oldest exclusive rug and furniture cleaners and moth proofers. Work done in your home or in our plant.

[illegible] Cleaners. B 8510. Cleaning and moth proofing. Work done in your home or taken out. Added service, paint washing.

### CATHOLIC SUPPLIES

STATUES, Rosaries, Prayer Books, Gifts. Kaufer's, 908 Richards, Vancouver, B.C.

### CARTAGE AND DELIVERY

THE DIME MESSENGER
G 5334
Delivery Service
Light Delivery of All Kinds
Parcel — Baggage — Moving
We Deliver on Every Street in the City Once a Day
810½ CORMORANT STREET

### CHIMNEY SWEEPS

EDDIE BRINOS JACK LEONARDS Super Service Chimney Sweep

### COFFEE MILLS AND SERVICE

COFFEE MILL REPLACEMENT PARTS for Rival and Cory. Cairn Coffee Shop, 1706 Douglas Street (Opp. H.B.C.)

### COAL AND [illegible]

BARGAIN FOR HILLCREST WOOD — All dryland fir blocks and sawmill. Also [illegible] in the basement.

Also we have dryland wood ready for immediate use for a [illegible] fireplace.

Immediate Delivery Anywhere In Two Cord Lots

Fir Blocks and Slabs per cord [illegible]
Dry Sawn Fir, per cord [illegible]

Note — It pays to spend a little more money for get good quality wood, the [illegible] and get poor quality.

CAPITAL FUEL CO.
Phone, Day and Night B 1881

THREE DAY SPECIAL ONLY
BARGAIN FOR HILLCREST DRYLAND Douglas fir. All No. 1 slabs, [illegible] never in water. Immediate delivery.

50 CORD IN TWO-CORD LOTS
ATTENTION — Don't be fooled and get "Fake" poor or wet quality wood that rots you more in the long run. We've got the Hillcrest Dryland Fir, dry, clean and hand sawed. Good for all-round use. Ensure the name below is on the truck.

Sole Agent
HILLCREST FUEL CO
G 3018 — Day or Night

ALL BEST HILLCREST WOOD
ALL No. 1 DOUGLAS FIR BLOCKS AND slabs, 12-in. No rubbish. Ready to burn. One cord $6 or split wood, $6 cord. Immediate Delivery.
HILLCREST WOOD, RATTAN SINGH
Night Day—Phone B 3180

A BARGAIN YOU CAN DEPEND ON — Dryland chopped wood is coming in again. Immediate delivery at $8.50 a cord. Ready to burn. Also big wood for furnace all for $7.
RONALD HOPKINS FUEL CO

A BARGAIN — 100% FIR, MOSTLY IN slab blocks and [illegible] 2 cords $12 [illegible] (in 1 yard) $8. Rafeway Fuel. Phone Day, B 8843; night, B 3679.

A BIG CORD SEMI-DRY CEDAR, $3.50 a cord; $3, bone dry, $5.50. B 6782

BONE DRY GUARANTEED 90% FIR $7.50 cord. G 5731

CHAIN SAW CUTTING OR BUZZING — wood by hour or contract. B 3336

DRYLAND SAWDUST SPECIAL — ALL wood by hour or contract. B 3336

DRYLAND SAWDUST SPECIAL — ALL dryland, per load, bulk only $9. For delivery phone G 2612.

DRY BUSHWOOD — COBBLE HILL $9 Dumped. 629 Victoria. [illegible] cord. Phone Colquitz 6 [illegible]

DRY FIR SAWDUST GUARANTEED TO burn and give you satisfaction. Raeview Fuel Co. Day G 8568, night K 3852.

FIR, $12, 2½ cords. SECOND GRADE 2½ cords $10; and cedar $6 per cord. Bells Bargain business taken over by Chanchal Singh. For immediate service phone Burn-Brite Fuel Co. B 8443.

FINE SAWDUST FOR BITCHER SHOPS 20c sack delivered. O.K. Fuel Co. Phone G 2652.

LOWE AND LOWERY (COURIER) NO. 1 fir sawwood 12 in., 16 in., 18 in. Immediate delivery. $12.50 cord. E 8881.

NO. 1 FIR WOOD HAULED FROM Anderson 2½ cords, $10. Also fir sawdust 2 cords $8. Immediate delivery. Day B 1922, night G 4720.

SPECIAL — ONE WEEK SPECIAL
OWING TO SHORTAGE OF YARD space we are cutting up all our cedar lumber and ceilings into 12-in. wood. This wood is very easy to split and lot of it dry enough to burn right away. It is good for kitchen kindling, heater, etc. Special clearance price
2 cords [illegible]
6 cords [illegible]
Special delivery to Brentwood, Sidney, etc. For quick delivery and good measure phone G. R. FUEL, 799 Topaz. G 3452

VERY GOOD INSIDE BLOCKS, NEVER in water. Most suitable for furnaces, month's heroism $11 for two cords. Lower $5.50. Victoria Dairies, Fuel, 1818 Government Street. Phone G 7897 days.

50 CORDS 12 INCH BONE DRY CEDAR good for kindling etc. only $6.50 cord. For immediate delivery phone G 5683.

UP-ISLAND BIG BLOCKS AND SLABS
All Hand-Picked, Nice and Clean
Never in Water
2 Cords $12.00
DRY KINDLING
Cord $7.00 - 2 Cords $12.00
Quick Delivery
COWICHAN LAKE WOOD CO.
B 5021 — B 8626

COAL! COAL! COAL!
DRUMHELLER [illegible]
Lump $18.00 ton — Lump $17.20 ton
Nut 18.25 ton — Nut [illegible]
Egg 17.10 ton — Egg 16.75 ton
ORDER NOW
HARKNETT FUEL
B 3847 — 932 PANDORA

AM NOT FOOLING
All hand-picked No. 1 Fir Up-Island wood (good for furnace, fireplace and kitchen)
Yard Block Only — $6.75 a Cord
2 Ft. Inside Wood — $7.75 a Cord
Dry Dried Heater Blocks — $8.75 a Cord
Quick Delivery
Day B 3631 — Night B 4096
NATIONAL FUEL—CO

COAL IN A HURRY FROM
KIRK COAL CO.
Only the Better Grades of Island and Alberta Coal Sold
B 3341

## 32 BUSINESS DIRECTORY

### ELECTRICIANS

A COMPLETE ELECTRICAL SERVICE — DELTA ELECTRIC. G 7416. B. Tomlinson, 680 E. Bidwell. Wal. 9614

A COMPLETE WIRING SERVICE. FREE estimates. Oliver Electric. B 2628

ELECTRICAL REPAIRS, HOT SPOT WIRING, [illegible] hot water heaters installed. Fairfield Radio. B 8111

### ELECTRICAL CONTRACTORS

HOUSE WIRING — HOUSES REWIRED for ranges, hot water heaters installed. Free estimates. Reasonable prices. Prompt service. Dixon Electric. G [illegible]

### FLOORING

G. R. BENNELL & CO. — FLOOR LAYERS AND FINISHERS. AREA strong asphalt, rubber tile. Sanding and finishing. 1891 Bear Drive. B 8721

[illegible] — FLOOR SANDING

A FIRST CLASS JOB OF SANDING and finishing on old or new floors at reasonable rates. Modern Floor Co. [illegible]

A BETTER JOB AT LOW COST WHEN Modern Home Services sand and finish your floors. Phone G 8558

B. [illegible] SANDING AND FINISHING. Reasonable. Knight's Floor Surfacing.

FLOORS SANDED AND REFINISHED — Asphalt Seal tiles. Free estimates. Capitol Floor Co. G 8805, B 8875.

FLOOR [illegible] ELECTRIC FOR rent $1 per day. Green's Appliances. B 8851.

VICTORIA FLOOR CO. — ANY TYPE floor sanded at low cost. Immediate service. Free estimates. Phone P 6511.

V. I. HARDWOOD FLOOR CO. 2100 Douglas. Free estimates. G 7814.

FLOORS STAY BEAUTIFUL WHEN SANDED AND FINISHED BY BRUCE IRVINE OF THE B.C. ROOFERS AND AGENCIES. 715 VIEW. Days B 6823. Nights G 6604.

FLOOR FINISHING
Complete FLOOR SANDER Rental Service
SANDERS, EDGERS [illegible]
Rates to Haul or Day
Complete Line of Floor Finishing Materials
SHAWNIGAN LUMBER YARDS LTD.
3000 Government Street. Phone G 2311

### FLOOR POLISHING

ALL TYPES OF FLOORS EXPERTLY cleaned, waxed and polished by machines. Homes our specialty. Greene's established 1920. G 5032.

### FURNACES

ANYTHING IN FURNACE INSTALLATIONS, repairs, cleaning. Work guaranteed. Newman. Phones B [illegible] and G 2008.

FURNACES
COMPLETE WITH HOT AIR PIPES AND registers, can be installed three to six days. Canada [illegible] $140 and up. All repair work. Phones B 5524 and G 5273.

ALF WILLIAMS
FURNACES — REPAIRING, INSTALLATION, servicing. Cleaning. B 6752.

FURNACES REPAIRED AND INSTALLED — Free estimates. Brian Sheet Metal, 1916 Wilson Street. Phone B 8343.

MCLARY FURNACES, REPAIRS, AIR conditioning. Model Sheet Metal, 3010 Douglas Street. B 3815.

GREEN'S APPLIANCES
Furnaces Installed, Estimates Freely Given
Terms if Desired
Empire 6881 Between 8 A.M. and 6 P.M.

### GENERAL HAULING

GENERAL HAULING — Pandora Transfer. Clay fill and cinders for sale. Yards cleaned [illegible]

### GUNSMITHS

WINCHESTER BARRELS, 30-30 AND 32 Special, [illegible] stock. Dave McCready, gunsmith, at Robinson's Ltd. 1307 Broad St. B 8212.

### INSURANCE

FOR AUTO, BURGLARY, FIRE AND other casualty insurance, apply Hurst Agencies, 1121 Pemberton Bldg. E 1121.

### KEY CUTTING

KEYS CUT WHILE YOU WAIT. A. N. Johnston, 1121 Vancouver Street.

### LAWN MOWERS

A. I. LAWN MOWER SHARPENING — A. N. Johnston, 1121 Vancouver St. General sharpening. Mowers, shears, grass cutters. Phone E 7051. We also deliver in lower mowers.

ALL LAWN MOWERS PRECISION ground and repaired at Price's Key Shop. Prompt delivery. Keys cut while you wait. 867 Fort Street. G 6231.

REEVES AND SON SAW, KEY AND lawn mower experts. 631 Pandora Avenue. Phone B 6558.

### MOVING AND STORAGE

ALERT SERVICE CO. — MOVING, SHIPPING, heavy hauling. 749 Broughton Street. Phones B 4101 and E 6102.

### OFFICE EQUIPMENT

NEW STEEL FILING CABINETS — FOUR drawer, $85.50; three drawer, $54.50; two drawer, $41.50; one drawer, $24.50. Seaboard Business Systems, 1016 Fort Street. B [illegible]

### PLUMBING

ARMY-NAVY PLUMBERS SUPPLY AND Install gas or electric storage water heaters and stove connections. Phones B 6814 or E 7306.

EMPIRE PLUMBING & HEATING — REPAIRS, alterations, contracts. Phone Empire 9115. 706 Kings Road.

### ROOFING

ALL WORK GUARANTEED
ASPHALT ROOFING — NEW OR OLD roofs. Hexagons or square butts, red, green, black and blue Ace-Tex. Barrett, Philip Carey approved applicators. Workmen fully insured and roofer work, brick siding and insulation. Easy monthly payments. Call up for a free estimate without obligation.
STEWART & HUDSON
600 Gorge Road — Phone B 3171
Nights E 8061

ROOFING, CEDAR SHINGLES, SHAKES, wall shingling. Gutters renewed. 30 years experience, guarantee. BRICK ROMPERTOWN. PHONE B 8444

HOME ROOFING & BUILDING PRODUCTS LIMITED
Specialists in Roofing and Insulation
SERVE TO SERVE YOU
Approved Applicators of Genuine DUROID Shingles
ROCKWOOL Insulation Installed by the Latest Blower Method
ESTIMATES CHEERFULLY GIVEN
Terms Arranged
HOME ROOFING & BUILDING PRODUCTS LIMITED
2008 Government Street — G 8431

ROOFING
EXPERIENCE ROOFING EXPERIENCE at Your Service
J. R. JACK FINDLAY
ROOFERS & ADVISERS
Showrooms of Tomorrow at 715 View
Materials Available — No Waiting
B 6823 — G 7060 — Night G 8090

EQUIPMENT FOR RENT
SHELBOURNE EQUIPMENT CO.
[illegible] B 2214

APPROVED BONDED SHINGLE APPLICATOR
Asphalt and Cedar Shingles Applied
Available in All Colors and Designs
GUTTERS REPAIRED AND RENEWED
Complete [illegible] of Roofing and Insulation — Aluminum Foil Insulation in rolls of 500 square feet $18
The Best in Guaranteed Materials and Workmanship
A FREE ESTIMATE ISSUED IF DESIRED
VICTORIA ROOFING & INSULATION CO.
848 FORT STREET — PHONE B 3331

### TAILORING

GROVE TAILOR LADIES AND GENTS. Alterations and repairing neat. Up stairs, 1304 Government Street.

### UPHOLSTERING

FOR GOOD UPHOLSTERY REPAIRS, Chesterfields, mattresses refilled. Phone James Bay Upholstery. B 6173.

### WINDOW CLEANING

A CLEANING BY MODERN HOME Services gives you shining windows. Phone Newcombe 61 for cost. G 6653.

## 34 PROFESSIONAL DIRECTORY

### ACCOUNTANTS

CAPITAL BOOKKEEPING SERVICE, 1183 Vancouver St., public accountants, audits, income tax, bookkeeping systems installed. B 6361, evenings G 3867.

## 34 PROFESSIONAL DIRECTORY

### APPRAISERS

G. A. DRELL, INDEPENDENT APPRAISER. Fire and automobile. Place orders with 1322 Government St. B 1311.

### BOOKKEEPING

BOOKKEEPING — SMALL BUSINESSES A specialty. Phone G 7222.

EXPERIENCED ACCOUNTANT WILL INSTALL or improve bookkeeping systems, complete or part service. Small businesses a specialty. Phone B 8635 or E 2945.

### BRITISH INCOME TAX

BRITISH INCOME TAX RECOVERY — Hewett & Hughes agents. Wilfred T. Pye Ltd. For expert service phone G 8136.

### CHIROPRACTORS

DONALD J. ELDER, CHIROPRACTOR, 812 View Street. Rose Trust Building.

JOHN M. STUBBS
Specific Chiropractor — Neuro-Calorimeter
Precision X-Ray Laboratory
1123 Blanshard Street — Phone B 5034

### DECAL TRANSFERS

INDIVIDUALLY DESIGNED DECALS — ALL types and sizes. Seaboard Business Systems, 1016 Fort. B 3338.

### DRAFTING

C. N. GORE
HOME PLANNING SERVICE
Residential Apartments Store Buildings
Alterations
MECHANICAL AND INDUSTRIAL DRAUGHTING
314 CENTRAL BUILDING — B 4937

### MASSEURS

E. G. SIMPSON MASSAGE AND ELECTRIC treatment. G 6315.

### NATUROPATHIC PHYSICIANS

ELLIS HALLOCK, REGISTERED [illegible] licensed drugless practitioner and manipulative treatments. Tel. G 8 [illegible] B 5842.

### OSTEOPATHIC PHYSICIANS

FAIRVIEW OSTEOPATHIC REGISTERED and certified [illegible] Fort Street. Phone P 7173, P 7873.

### PATENT ATTORNEYS

MARKS & CLARK, Patent Attorneys, 904 Bank of Toronto Building, Victoria.

## 38 GARDENS AND SUPPLIES

BULBS, 20,000 TULIPS, DAFFODILS, Van de Pitte, W. [illegible] Van de Pitte, W. [illegible] Phone G 7 [illegible]

BLACK SOIL FOR SALE, $1 PER LOAD. All weather rock and clay fill. Phone Herb Hale at G 1293.

BLACK TOP SOIL FOR SALE — $1 A load. Lawn seed, soil and washed rock. Phone G 8455.

BUY THE BEST HOMES FILLED BLACK [illegible] Phone G 8 [illegible]

ROAD GRAVEL, $1.50 YD. BLACK [illegible]

PRUNING FRUIT TREES PRUNED [illegible] for better fruit. Free estimates. Phone G 8 [illegible]

TREAT YOUR LAWN AND GARDEN [illegible] Cheaper and better fertilizer, 40 cents each delivered. Ambrose Poultry Farm, Sidney. Phone 2560W.

LANDSCAPE GARDENING
ROCK GARDENS, POND, PATIOS, ETC. DESIGNED AND CONSTRUCTED
CONSULTATION SERVICE
S. EDWARDS
FRUITS MAIA
Horticulturist and Landscape Architect
PHONE P 4580

A COMPLETE TREE SERVICE
Scientific Pruning and Spraying
Dangerous Trees Removed and Cut Up
Lawns Dethatched
CHARLES A. COWIE
Evenings B 2062

SOIL — SOIL — SOIL
Buy Gardenscream Soil. The Best Soil. The Only Clean Soil — No Waste. The Best on Test.
R 8995 — B 5281 — $3.50 Per Yard Delivered
Just Rake and Plant

## 40 FOR SALE—MISCELLANEOUS

### 40A BUILDING MATERIALS

CLAY FILLING, ROAD GRAVEL, washed gravel, new and used lumber. [illegible]

CEMENT MIXER FOR RENT, WITH motor and two wheelbarrows, 180 Battleford. G 6 [illegible]

FOR RENT, ESSEX QUICK-MIX CONCRETE mixer and two rubber-tired barrows. $4.50 per day. R [illegible]

[illegible] ROAD GRAVEL, ROCK, FILL, [illegible] G 8421

DON'T BE HAPPY!
Low Grade Lumber or Cheap Prices Before Inquiring Elsewhere
Random or specific length, we will quote prices. Buy direct from mill. Immediate delivery. No order too large or too small.
J. S. DHILLON LUMBER CO.
B 8831 — 2001 Dollas — Eves. G 5820

EQUIPMENT FOR RENT
[illegible] EQUIPMENT CO.
1104 Blanshard St. [illegible] E 5214

VALUE FOR YOUR BUILDING DOLLAR
$110 IS ALL YOU NEED FOR A 12 x 20 NEW BUNGALOW OVERALL. This garage is 12 x 20 with 7 walls and a peak roof. 2 x 4 studs and rafters. 1 x 6 cedar drop siding, cedar shingle roof. Ready to paint. 1 cash clear K.D. for doors, hardware and nails. Easily erected as all frame lumber is cut to size and all rafters cut to correct pattern. Complete except for floor and foundation for $110 cash. Larger sizes at proportional prices.
1 x 6 Kiln dried T. & G. common all lengths per thousand board feet $50
1 x 4 VIR T. & G. Kiln dried clear lengths up to 7 feet for [illegible] V-Joint per thousand board feet $65
BRIXTO SATIN. A new and different inside house paint. Can be applied to any surface. Dries in 30 minutes to a satin smooth surface.
FREE ESTIMATES
On All Building Materials
SIDNEY LUMBER LIMITED
Paint and Building Supply Headquarters
2331 Government St. Phone B 4387

SATISFACTION AT ANY PRICE — AND IT IS NO EMPTY BOAST
You may be baffled by our cheap prices and so are a lot of other people. We know you will not believe that clear top grade, rough, kiln dried, fir lumber at cheaper prices than sawed lumber delivered anywhere and with a smile you can't help but be happy.
ATOM LUMBER CO.
— SPECIALS —
TO BEAT ALL SPECIALS
1x3 S4S 35c per 100 lineal feet
10,000 F.B.M. Thin Boards, real good grade, rough, $18 per 1,000 F.B.M.
1x6 Tongue and Groove Kiln dried $50 per 1,000 F.B.M.
1x6 Tongue and Groove, bundled, $50 per 1,000 F.B.M.
2x3 S4S $25 per 1,000 F.B.M.
2x4 S4S $25 per 1,000 F.B.M.
Shiplap $25 per 1,000 F.B.M.
1x8 S4S Boards $25 per 1,000 F.B.M.
We are proud to offer better than the best of the following and at prices you can't miss. Specified or random lengths.
1x3, 3', 3', 4', 6', 8', 10', 12' and wider
2x3, 3', 4', 6', 8', 10', 12' and wider
1x3, 4x6, 4x8, 4x10, 4x12 Fir or Cedar
1x6, 1x8 on [illegible] Shiplap
4x4 Common Fir Timber 22' per piece
All our lumber is cut to exact size, sawed square, dressed four sides on clear edges or rough.
We welcome and without from high-grade logs, any large or small orders in shiplap, boards, timbers of dimension or whatever size or length you require at new low prices in our new mill at the back of our yard. In timber what you required we will supply in quantities large or small.
OPEN SATURDAY ALL DAY
B 2348 — Eves. G 6813

MACHINERY RENTALS
Air Compressors
Floor sanders and edgers, ball and disc sanders, Speedmaster lawn [illegible] equipment, sanders, floor electric [illegible] pipe tools, floor polishers, carpet [illegible] jacks, etc.
ROY E. ROBINSON [illegible]
Shelbourne Street. G 6812

1200 POUNDS CREAM BAR-TILE FOR sale at 10c per pound, minimum sale 50 pounds. Phone B 1928.

STEWART & HUDSON
HOME BUILDERS' VALUES
[illegible] the basement or attic. We have the stock and selection of flooring for sale.
1x4 edge grain flooring. Remember flooring has been recognized as superior to other woods as it withstands high heel, low shoes and wear. [illegible] and grips or wear.
1x4 edge grain B and Btr. per 100 BM — $15.00
1x4 edge grain "C" grade, per 100 BM — $14.00
1x4 and 1x6 D grade, edge grain, per 100 BM — $11.00
1x6 flat grain B and Btr. per 100 BM — $11.30
1x6 flat grain C grade, per 100 BM — $10.70
1x6 flat grain D grade per 100 BM — $9.50
Ceiling shiplap, ideal for lining cottage walls and also for lining the ceiling. [illegible] 1 Dressed at a saving of $15.00 per M at per M feet — $4.00
A large stock and selection of all types of lumber, beams and posts for renovating and improvements. Also [illegible] A Board or a [illegible] from the [illegible] Phone [illegible] for [illegible] or [illegible] refining.

THE DEMAND
[illegible] wood [illegible] has been so great that we have decided to [illegible] this [illegible] week. Additional prices have been cut and we hope to be able to [illegible] 28 [illegible] The Kitchen Work Table, Sink [illegible] Adjustable [illegible] pipe legs, floor polishers, carpet [illegible] jacks, etc.
ROY E. ROBINSON [illegible]
Shelbourne Street. G 6812

IT'S HERE NOW
[illegible] FIREPROOF WALLBOARD. [illegible] where it [illegible] The [illegible] better than wood [illegible] and [illegible] and [illegible] appearance [illegible] Nature [illegible] and [illegible] for [illegible] $1.92. Nature [illegible] and [illegible] for [illegible] $1.92 each. [illegible] to bring the [illegible] which is finished [illegible] and give [illegible] satisfaction and will give [illegible] and with a smile [illegible] and [illegible]

REMEMBER
[illegible] when [illegible] and [illegible] [illegible] Phone [illegible] for [illegible] and [illegible] [illegible] the [illegible] Quick [illegible] service.
STEWART & HUDSON
LIMITED
605 GORGE ROAD — B 7171 — B 3613

BUILDERS' SASH AND DOOR LTD
MAHOGANY DOORS
Now on the market, amazingly low priced. Made in a MODERN plant with all the [illegible] and are three times [illegible] than Dunsdoors, the [illegible] built doors.
[illegible] ONLY $18.00
[illegible] ONLY $14.50
One Panel Doors 2'6" x 6'6" — $8.50
Raised Doors 2'6" x 6'6" — $7.90
Dutch Doors one light top 2'6" x 6'6" — $9.00
Prompt Shipments slab doors of various designs from — $20.00
RASH
Standard 1 Light Horizontal Rash 2' x 6' Priced at — $4.25
Standard 1 Light Horizontal Rash 4' x 4' Priced at — $7.80
QUALITY FRAMES DESKS COUNTERS KITCHEN CABINETS MADE TO ORDER
If you are going to build, you already know that your Rash and Door requirements are important and can be expensive items. BUT here's just where we can help you save!
We maintain complete stocks of standard size sash and doors so all items are available and will be glad to help you plan your house so that you can use stock sizes effectively and gain the advantage of lower prices.
YOU WILL FIND QUALITY AND SATISFACTION AT
BUILDERS' SASH AND DOOR LTD
355 GARBALLY ROAD
(Off the Gorge Road)
Adjoining B.C. Forest Products Ltd.
Phone G 6619

RASH AND DOORS
SASH AND DOORS SEPTEMBER SALE
DEALS YOUR HOUSE ORDER NOW AND SAVE ON THESE SPECIALS
Hardwood Flush Doors
[illegible] supply of unfinished [illegible] 74
[illegible] in stock
Regular Grade
2 ft. 6 in. x 6 ft. 6 in. x 1¾ — $4.20
2 ft. 8 in. x 6 ft. 6 in. x 1¾ — $4.80
2 ft. 4 in. x 6 ft. 6 in. x 1¾ — $5.25
2 ft. 6 in. x 6 ft. 6 in. x 1¾ — $5.15
Also in widths 22 in., 20 in., 18 in. — $7.15
2 ft. 8 in. x 6 ft. 8 in. x 1¾ — $9.40
2 ft. 10 in. x 6 ft. 8 in. x 1¾ — $10.10
2 ft. x 7 ft. x 1¾ — $10.40
FRAMES — FRAMES
Save Up to 40% on Our New PRE-CUT [illegible]
Compare These Advantages
1 Made frame price is half [illegible]
2 Each piece of lumber inspected and guaranteed
3 Prompt delivery
4 All frames bundled separately
5 Saves damage in trucking or freight [illegible]
6 Cheaper than making your own frames
7 Frames assembled in quarter the time of "home-made" frames
[illegible] No matter where [illegible] or [illegible] and [illegible] time, why not buy from us?
1949 Catalogue Free on Your Request
Phone G 1711 — At 613 Yates St.
NORTH SHORE SASH AND DOOR CO., LTD
(Victoria Branch)

## 40 FOR SALE—MISCELLANEOUS

### 40B CLOTHING FURS SHOES ETC.

BROWN SQUIRREL COAT, HAT AND muffler, $100; brown broadtail coat $150. Both size 16. B 1460 after 18.

BEAUTIFUL MUSKRAT COAT. REASONABLY. Must be seen to be appreciated. Phone G 1788.

FOR SALE — GENUINE TIENTSIN CAMEL [illegible] coat, size 38, $15; two [illegible] and tailored gold dressmaker size 14. G 7344.

GIRL'S CLOTHING FOR SALE, SIZES 12-14 also [illegible] raincoat. B 2816.

LOVELY BLUE FOX [illegible] JACKET, $110. Wonderful bargain. B 1463.

[illegible] G 6778.

MAN'S TUXEDO, SIZE 38, EXCELLENT condition, $25. B 9049.

MAN'S BLUE TWEED TOPCOAT, SIZE 38-40, $12. B 2 20.

OVERCOAT, MAN'S HEAVY BROWN [illegible] excellent condition, $25.00. 710 Fort, Apt. 308.

SOME SECOND-HAND CLOTHING FOR [illegible] 527 Russell Street, between 10 a.m. and 6 p.m.

$5 RIDING COAT, GOOD CONDITION, size about 18. Box 7411, Colonist.

### 40D FURNITURE

A. T. LEADBETTER'S, 708 JOHNSON ST. [illegible] off Douglas St. Just a few real bargains. A 3-piece waterfall dinette in mahogany, $19 a.p. per blue velour chairs, perfect suite $79.50; a 5-piece chrome dinette suite $49.50; old dressers, $16.50, $17.50, $20.50; and lots of beds, $21 up. Free delivery. Phone G 4424.

FRIGIDAIRE 6 CU. FT. ALSO FRIGIDAIRE [illegible] Queen [illegible] Bedroom suite [illegible] Phone G 2027.

TOM ZARRYS, 1610 GOVERNMENT Street, was [illegible] $29.50, $16 [illegible] Phone G 4424.

CHARMING THREE PIECE SECTIONAL [illegible] $55.

DINETTE WALNUT EXTENSION TABLE [illegible] square wash [illegible]

FELT AND SPRING-FILLED MATTRESSES [illegible] Phone 20-4 Quadra at Hillside. G 4925.

FOR SALE — 10 BUREAU DRESSERS with plate glass mirrors in good condition, $5.00 each. Apply Manager, Strath Cona Hotel.

FOR SALE — ONE DOUBLE BED COMPLETE [illegible] felt mattress, $35. Vac. [illegible]

LOVELY MAHOGANY SINGLE BEDROOM [illegible] Phone G 7 [illegible]

[illegible] ENGLISH SPRING FILLED DAY [illegible] $20 [illegible] $25.

MAHOGANY FELT BOX SPRING AND [illegible] King mattress, $ [illegible]

SIX PIECE BLOND DINETTE SUITE [illegible] G 2728.

USED LADIES BOUGHT AND SOLD. Lansdowne Co., 1119 Vancouver Street. B 2941.

WALNUT DINETTE TABLE, CENTRE drop leaf. Phone B 6898.

Standard Sewing Machine [illegible] $15
Medium size Painted Wardrobe — $15
Wardrobe [illegible] with Spring Filled [illegible] — $27.50
Metal [illegible] Cabinet — $27.50
[illegible] FURNITURE
1111 Fort Street — B 8623

Mc & Mc
ODD TABLES REDUCED
We [illegible] Regular $4.50 for — $18
Duncan Phyfe pedestal lamp table in beautiful mahogany. Regular $25 for — $17.50
One only oblong walnut coffee table. Regular $21 for — $15.95
Metal and glass coffee table, oval top. Duncan Phyfe legs. Regular $14.50 for — $24
Telephone table and chair, walnut finish. Regular $21.75 for — $18.50
[illegible] Regular $21.75 for — $19.50
[illegible] Regular $19.50 — $19.00
BABY CARRIAGES
Gendron folding carriage in blue white [illegible] Reservoir [illegible] mudguards [illegible] and painted [illegible] $42.50
Gendron English pram, leather strap [illegible] $42.50
SPECIAL VALUE
[illegible] carriages with chrome handles. Only [illegible] — $12.95
[illegible] — $19.95
McLennan McFeely & Prior Ltd
1400 GOVERNMENT ST. — G 1111

OIL HE

# Susie Q. Smith

By Linda and Jerry Walter

"It was a pleasure to have you with us at practice, Mr. Smith!"

40 FOR SALE—MISCELLANEOUS

CHECK UP
On Your Office Supplies
Don't Leave It Till the Last Minute
Letterheads Envelopes Billheads
Statements Ruled Sheets Etc
THE COLONIST
PRINTING DEPARTMENT
618 VIEW STREET VICTORIA B.C.

UP TO $75.00 FOR YOUR OLD WASHER
When you trade it in on a new Beatty Thor Westinghouse Hotpoint or Easy
Pay balance at only $5 per month
KENT'S LTD
748 FORT STREET
Dependable Since 1892

WASHING MACHINES
BEATTY - EASY - MAYTAG - GILSON
Terms Arranged
Repairs on All Makes
MODERN APPLIANCES
1111 YATES STREET PHONE G 2918

KEYS - KEYS - KEYS
CUT WHILE YOU WAIT
LOCK REPAIRS OF ALL KINDS
UMBRELLAS REPAIRED
PRICE'S KEY SHOP
817 FORT G 6221

BEATTY
SALES AND SERVICE
Factory Trained Service Men
McLennan, McFeely & Prior Ltd.
818 Government Street Phone G 2131

41 WANTED—MISCELLANEOUS

A BETTER DEAL
AT WALLY GRAY'S RETAIL WAREHOUSE
We have a large and complete stock of Furniture, Stoves, Electrical Appliances, Tools, Sporting Goods, Bicycles, Baby Carriages, Toys, Etc. Bring your friends and relatives to Victoria. 618 Fort Street. Matinee Building. Phone G 6813

WALLY GRAY'S
RETAIL WAREHOUSE
651 Balmoral Road

A.B.C.
A TENNISON BEST CASH PRICE paid for good used furniture, stoves, pianos. We can anywhere any time.
HUB FURNITURE COMPANY
713-719 Johnson Street Phone G 6425
Manager B. Louis

ANYTHING IN FIGURES WE PAY
BOOKS BOUGHT FOR CASH
BIG BOTTLES, RAGS, METALS, CAR
LADIES WILL PAY YOU TOP
LATE MODEL LIFT CHAIRS
OLD BICYCLE AND ALL SAWS WORTH
DO YOU NEED MONEY?
W. D. PALMER & SON LTD.
949 Fanshawe Ave.

WANTED — 500 KANGOS HIGHEST prices paid. Jeden Bros. Store 711 Johnson Street. Phone B 1051
WANTED RENT GARAGE OR WEALD
ARE YOU ENGLAND BOUND?
WILL PAY CASH FOR YOUR TOSSER
WANTED TO BUY SMALL GRAND
WILL PURCHASE BEST ORGAN FOR
WANTED 3-FT. BATH. BOX ENG.

41A SWAPS

SWAP OR SELL
SWAP MAP
WILL SELL OR TRADE

42 POULTRY AND LIVESTOCK

42A POULTRY HATCHING EGGS ETC.
ASK YOUR DEALER THEN PHONE
ALL KINDS OF HENS WANTED — Bay Green Street. B 4807.
CHICKENS FOR CANNING — 10 CENTS A pound. Hendrickson's Farm, 1 mile out Old West Road. Rose cage. Phone Rose 6 1842.
HIGH QUALITY HAMPSHIRE PULLETS 1 months old $1.45 each. Delivered. Phone A.P. 45X 4120 Cedar Hill Road.

QUALITY CHICKS QUALITY PULLETS
WANTED ALL GRADES OF POULTRY
WE USUALLY HAVE HIGH QUALITY

42B HORSES

HORSESHOEING ANYWHERE — TUCK
SOUND HEAVY TEAM WITH HARNESS

42C CATTLE

REGISTERED JERSEY BORD DANDIN
THREE YOUNG JERSEY COWS AND
2 OR 3 DAY OLD CALVES AND HEAVY

42D DOGS

BEAUTIFUL FOX CUBS TOY CHIHUA
BOARD YOUR DOG IN THE COUNTRY
CHESAPEAKE RETRIEVER REGISTERED
DOGS AND CATS BOARDED IN SANITARY comfortable individual quarters. Oakcrest Kennels. Phone Colquitz 1824M.

BUY FOR LESS
AT WALLY GRAY'S RETAIL WAREHOUSE we have a newly cleaned Red Chesterfield with a comfortable made long chair, the two pieces for $47.00. A Mahogany Bedroom Set in lovely condition, consisting of the bed complete with the best of spring and spring mattress and a very attractive dresser, the set cost new round $350, our price is $139.50. A Three-Piece Red Chesterfield Suite in really nice condition for $89.50. And lots of other good buys in useful Used Furniture. All at very smaller profit and faster turnover prices.
WALLY GRAY'S
RETAIL WAREHOUSE
651 BALMORAL ROAD PHONE G 6813

43 POULTRY AND LIVESTOCK

WANTED — 1000 KANGOS HIGHEST prices paid. Jeden Bros. Store 711 Johnson Street. Phone B 1051.
WANTED RENT GARAGE OR WEALD
ARE YOU ENGLAND BOUND?
WILL PAY CASH FOR YOUR TOSSER
WANTED TO BUY SMALL GRAND
WILL PURCHASE BEST ORGAN FOR
WANTED 3-FT. BATH. BOX ENG.

41A SWAPS

SWAP OR SELL
SWAP MAP
WILL SELL OR TRADE

42 POULTRY AND LIVESTOCK

42A POULTRY HATCHING EGGS ETC.
ASK YOUR DEALER THEN PHONE
ALL KINDS OF HENS WANTED — Bay Green Street. B 4807.
CHICKENS FOR CANNING — 10 CENTS A pound. Hendrickson's Farm, 1 mile out Old West Road. Rose cage. Phone Rose 6 1842.
HIGH QUALITY HAMPSHIRE PULLETS 1 months old $1.45 each. Delivered. Phone A.P. 45X 4120 Cedar Hill Road.

QUALITY CHICKS QUALITY PULLETS
WANTED ALL GRADES OF POULTRY
WE USUALLY HAVE HIGH QUALITY

42B HORSES

HORSESHOEING ANYWHERE — TUCK
SOUND HEAVY TEAM WITH HARNESS

42C CATTLE

REGISTERED JERSEY BORD DANDIN
THREE YOUNG JERSEY COWS AND
2 OR 3 DAY OLD CALVES AND HEAVY

42D DOGS

BEAUTIFUL FOX CUBS TOY CHIHUA
BOARD YOUR DOG IN THE COUNTRY
CHESAPEAKE RETRIEVER REGISTERED
DOGS AND CATS BOARDED IN SANITARY comfortable individual quarters. Oakcrest Kennels. Phone Colquitz 1824M.

43 POULTRY AND LIVESTOCK

CHURCHILL HOTEL
JAMES BAY HOTEL
THE BEST VALUE FOR YOUR HOTEL DOLLAR IN VICTORIA
THE PORTLAND HOTEL

47 ROOM AND BOARD

48 ROOM AND BOARD WANTED

WANTED ALL GRADES OF POULTRY
WE USUALLY HAVE HIGH QUALITY

49 ROOMS TO RENT

FURNISHED

50 ROOMS WANTED

FURNISHED

51 HOUSEKEEPING ROOMS TO RENT

FURNISHED

52 HOUSEKEEPING ROOMS WANTED

FURNISHED

53 FLATS AND APARTMENTS TO RENT

Swinerton & Co. Limited
820 BROUGHTON STREET
E 7181

ATTENTION
See Rentals Displayed for All Types of Accommodation
B 3544
568a YATES STREET (UPSTAIRS)
Monday to Saturday
We Handle 90% of Rentals in Town

54 FLATS AND APARTMENTS WANTED

A FREE SERVICE TO LANDLORDS
Phone Your Tenants or Rentals Unoccupied
568a Yates St. (Upstairs)
B 3544

55 HOUSES TO RENT

55 HOUSES TO RENT

K & S
HERE'S YOUR RENTAL OPPORTUNITY

KER & STEPHENSON LIMITED

57 WANTED TO RENT—HOUSES

58 OFFICES, STORES, HALLS TO RENT

STORE TO RENT
826 FORT ST.
MONDAY E 2211

59 TO RENT—MISCELLANEOUS

61 SUMMER RESORTS

65 AUTOMOBILES

CAR FINANCING

AUTOMOBILE FINANCING

AUTO PAINTING AND UPHOLSTERING
We Are THE Specialists in Auto Body Repairs, Steering and Frame
MOONEY'S AUTO BODY
516 Government Street Phone G 4171
1130 Vancouver Street Phone B 1313
NO JOB TOO LARGE OR TOO SMALL

65 AUTOMOBILES

SANDY'S AUTO WRECKING AND TOWING service. We have spotlight headlamps for all makes of cars and trucks. Cars wanted for wrecking. Pacific Auto Wreckers, 711 Government Street. Phone E 7931. Night B 3471.

EVERY 1000 MILES
LUBRICATION
EVERY 5000
THOROUGH INSPECTION
This is Your Best Insurance Against Expensive Motor Repairs
TAKE ADVANTAGE OF OUR SALES AND SERVICE BUDGET PLAN
DAVIS MOTORS LTD.
506 FORT STREET PHONE G 8134
There is No Better Place for Service

WINTER SPECIAL FOR AUSTIN A-40's
THOMAS PLIMLEY LTD
1010 Yates Street Victoria, B.C.
Established 1891 Telephone G 7181

AUTO PARTS, TIRES AND ACCESSORIES

ACME GUARANTEED PATTERIES

HUNDREDS OF PASSENGER AND TRUCK USED TIRES AT NEW LOW PRICES
DOMINION TIRE SERVICE LTD.
Herald near Douglas Phone B 6111

CAR HEATER
$24.75
EASY TERMS
DICKINSON & DUNN
LOOK OUT THE BAY ON ARENA WAY

66 TRUCKS AND TRAILERS ETC.

HUNDREDS OF USED TRUCKS
SPECIAL
HUNTERS AND LOGGERS ATTENTION
$995.00
J. M. WOOD MOTORS
DODGE — DE SOTO — DODGE TRUCKS
1001 YATES ST. G 7194

NOW ON DISPLAY
WILLYS
STATION WAGON and WILLYS FOUR-WHEEL DRIVE ONE TON TRUCK
MASTERS MOTOR CO. LTD.
815 VIEW ST. PHONE B 3041

65 AUTOMOBILES

AUTOMOBILES FOR SALE

SPENCER HOUSTON
CAR SALES
"The Island's Largest Used Car Dealers"
"Guarantees Customer Satisfaction"

1949 MONARCH SEDAN COUPE With all accessories. FULL PRICE $2445
1949 FORD CUSTOM TUDOR SEDAN FULL PRICE $2045
1948 CHRYSLER WINDSOR SEDAN, FULL PRICE $2595
1947 STUDEBAKER CHAMPION 4-DOOR SEDAN an immaculate $1995
1946 PACKARD DE LUXE CLIPPER 4 FULL PRICE $2395
1946 PONTIAC SPECIAL DE LUXE FIVE PASS. COUPE $1845
1942 BUICK SPECIAL STREAMLINER $1595
1938 HILLMAN MINX $595
1938 FORD TUDOR SEDAN A good, $795

SPECIALS.
1937 FORD FOUR DOOR SEDAN $695
1936 AUSTIN VAN. Top $395
1933 PLYMOUTH SEDAN Excellent $395
1933 CHEVROLET SEDAN Excellent $525
1934 FORD TUDOR SEDAN $445
1934 FORD COUPE excellent $475
1931 MARQUETTE SEDAN $195

SPENCER HOUSTON
CAR SALES
"The Home of Dependable Automobiles"
TRADES — TERMS
Open from 9 a.m. to 9 p.m.
951 YATES STREET PHONE B 1038

"WE PAY CASH"
FOR CRASH
WE TAKE TRADE INS
AND WE SELL AND FINANCE
REASONABLY PRICED CARS
ON CONSIGNMENT

1939 CHEVROLET COACH
1941

1937 CHEVROLET SEDAN
1935 CHEVROLET SEDAN
1931 STUDEBAKER SEDAN

1934
1947 FORD ONE TON DELIVERY PICKUP
1942 CHEVROLET FOUR WHEEL
1936 MALLY TRAP 2 TON FLAT DECK
1941

SAVE ON THESE 1949 TRUCKS
1949 $2995
1949 $2150
J. M. WOOD MOTORS
1001 YATES

NEW GENERAL MOTORS TRUCKS
FOR IMMEDIATE DELIVERY
DAVIS MOTORS LIMITED
506 FORT STREET PHONE G 8134
Buick — Pontiac — G.M.C. Trucks

HUNTERS AND LOGGERS ATTENTION
$995.00
J. M. WOOD MOTORS
DODGE — DE SOTO — DODGE TRUCKS
1001 YATES ST. G 7194

NEW LOW PRICES!
DRIVE AWAY SPECIAL
1938 $795
LIKE NEW
1948 $1975
A DREAM ON WHEELS
1947 $1995
OLSON MOTORS LTD.
VIEW AT TANSAIN DRIVE LOT
854 VIEW STREET PHONE G 1164
PLYMOUTH — CHRYSLER — PARGO
SALES AND SERVICE
LISTEN TO CKVI AT 8.15 A.M. FOR HEADLIGHT SPECIALS

COME IN AND SEE THE NEW
BRITISH ROVER "75"
THE BEST IN BRITISH CARS
$3185
MASTERS MOTOR CO. LTD.
815 VIEW STREET PHONE B 3041

SANGSTER'S
VETERAN AUTO MART LTD.
1824 QUADRA — Open 8.30 to 9 — B 3113

SPECIAL TO CLEAR
1936 CHEVROLET COACH
Motor Just Overhauled
Make Your Offer
We Have Others
THE BAY MOTORS
Brentwood Phone Keating 50 Y

## 60 AUTOMOBILES

REGISTERED
PRINCESS AUTO SALES
LIMITED
[illegible] PHONE G 7421
THE BEST IN THE WEST
FOR USED CARS
OPEN 9 A.M. TO 9 P.M.
PRICES SLASHED
THE TIME HAS COME!

SPECIALS FOR WEEK-END

1938 PACKARD SEDAN, in very good condition. It's ready a special. Whole price $595

1938 OLDSMOBILE SEDAN. American [illegible] in perfect condition. Just been completely overhauled. Come in and try this one. Down. (Balance to suit) $350

1940 CHEVROLET 5-PASS. COUPE. In pretty good condition, really a mechanic's special. No sell quick $545

EXTRA SPECIAL

1934 GRAHAM SEDAN for Saturday only. In very good condition. Full price $295

SPECIAL

1939 NASH 5-PASS. COUPE—In very nice condition throughout. A swell radio and heater. Seafoam green in color. Priced to sell $550
(Balance over 12 months)

1941 PLYMOUTH SEDAN—Radio heater. Really one of the nicest cars that we have had for some time. It is showroom condition and has done very little mileage. Down. (Balance to suit) $600

1935 FORD COUPE—In real good condition. A real bar for the man who needs one in business $300
(Balance to suit)

1939 DODGE SEDAN. Radio, heater and is in nice shape throughout. Full price $895

1946 CHEVROLET STYLEMASTER SEDAN. Has been well looked after. Very good paint job too. Full price $1675

1941 DODGE SEDAN — Custom radio, heater and really immaculate throughout. Down. (Balance over 18 months) $600

1947 DODGE COACH. Radio, heater and has done so few miles it could say its just off the floor. Down (Balance over 24 months) $900

1946 MONARCH SEDAN — Is fully equipped and in beautiful condition. Down (Balance over 24 months) $800

AND MANY OTHERS
BUICKS, CHRYSLERS AND PONTIACS

1940 WILLYS FOUR-DOOR SEDAN. Heater, and in perfect condition throughout. A real family car. ONLY $950

R. NICHOLLS PHONE E 8311

WANTED
CARS OF ALL MAKES TO BUY OUTRIGHT OR SELL ON CONSIGNMENT. We have a large number of various clients for numerous makes of cars.
"COME IN AND SEE US"
WE WILL APPRAISE YOUR CAR ABSOLUTELY FREE
HIGHEST PRICES PAID FOR USED CARS IN THE CITY
All cars sold can be financed with small down payment and easy monthly payments to suit.
Cars Bought Outright, and Also Sold on Consignment.
OPEN 8 A.M. TO 9 P.M.
Come in and see Norman Ware, The Congenial Owner
848 YATES ST PHONE G 7421

ARISTOCRAT AUTO SALES
2010 DOUGLAS STREET
OPEN EVENINGS TILL 8 P.M.

PRICED RIGHT

1948 Studebaker Champion. Excellent condition. Only $1 805
1947 Ford Super De Luxe Sedan. In spotless condition, custom radio, heater, etc. See this for amazing value at ONLY $1 695
1939 Plymouth Sedan. A real one-owner car. Buy it for the family. Only $875
1937 Pontiac Sedan (Large Model) in very good condition. An exceptional car for only $636
1937 Chevrolet Coach. In very good all-round condition. A clean car for $775
1938 Studebaker Sedan in very good mechanical condition. A bargain $695
1930 Ford Coach. A good reliable little car for only $265
1931 Pontiac Sedan. Runs very well. Clean. Price $400
1930 Ford Coach. A little beauty $695
1930 Chrysler Sedan. A real economical little car for $375
1929 Ford Coach. A good car for the hunting season $195
1930 Studebaker Sedan for $225
1929 Oldsmobile in excellent running condition. If you want real transportation see this one for only $325
1930 Nash Coupe. Excellent transportation for ONLY $145

LOW DOWN PAYMENTS
12 TO 18 MONTHS ON BALANCE
ARISTOCRAT AUTO SALES
[illegible]

EMPRESS SALES
SATISFIED CUSTOMERS SINCE 1930

1940 Ford Custom Sedan. IT'S NEW
1947 Buick Convertible $1 150
1946 Chevrolet Aero Sedan $1 895
1946 Pontiac Sedan — Custom radio and heater $1 550
1946 Standard—Like new $1 150
1942 Austin—Good condition $250
1936 Number Sedan—It's good $375
1934 Chevrolet Coach—Real good transportation $450
1930 Chevrolet Sedan—Custom radio and heater $450
[illegible] $150
All Cars Carry a Guarantee
A. W. WHITE
G 8512 933 YATES STREET E 8016

LOUIS NELSON, LTD.
[illegible]
STANDARD

1941 INTERNATIONAL ½-TON VAN—Guaranteed condition. $850
1947 FORD COUPE DE LUXE—One owner. Car in new condition. A real buy $1625
For a Fair Deal Strike Up Your Car for Cash or to Sell on Consignment

## 65 AUTOMOBILES

HERE ARE TOP VALUES
In Reliable
USED CARS

1937 [illegible] COUPE $650
1948 [illegible] SEDAN-COUPE $1825
1938 [illegible] marvelous buy. This is a Priced right at $795
1930 STUDEBAKER SEDAN $275
1947 MONARCH FOUR-DOOR SEDAN $1495
1948 [illegible] SEDAN $1750

COMMERCIAL
1948 FORD ONE-TON EXPRESS $1795
1947 FORD PANEL $1525
1947 FORD TWO-TON CHASSIS AND CAB ONLY $1625
1945 INTERNATIONAL TWO TON DUMP TRUCK. Price $1750

NATIONAL
MOTORS LTD
HEART OF AUTO ROW G 8177

CRABB'S AUTO SALES
LOOK FOR THE NEON SIGN

47 Jeep. Like new $625 Down
48 Hudson. Low mileage $650 Down
44 Hudson Sedan. Only $775 Down
46 Pontiac Sedan. Really nice. Only $625 Down
44 Mercury Sedan. Low mileage $750 Down
39 Packard. A good clean car $450 Down
41 Chevrolet Five-Pass. $600 Down
42 Plymouth Coupe. $600 Down
41 Willys Sedan. $400 Down
[illegible] Delivery. Good shape
[illegible] Bargain. New motor $475
35 Buick Convertible. Full price $575
39 Buick Sedan $475 Down
38 Ford Coupe. Full price $495
38 Nash Sedan. Full price $425
29 Model A Roadster. Full price $250
35 Graham. A real good buy $295
42 Harley Davidson Model 45. Full price $250

MANY OLD CARS PROMISSORY
B 4216

TOP-QUALITY
GUARANTEED
USED CARS
AND TRUCKS

1948 PONTIAC 6-DOOR SPECIAL SEDAN — Color Highway grey. 116" w.b. New car guarantee $2050
1948 PONTIAC 6-DOOR DE LUXE SEDAN — Color Seafoam green. 116" w.b. New car guarantee $2095
1948 PONTIAC DE LUXE 6-DOOR SEDAN — Color, Wedgewood green. Heater, defroster and radio. 116" w.b. New car guarantee $2195
1946 G.M.C. 2½-TON CHASSIS AND CAB on 161-inch wheelbase. Seven 8.25x20 10-ply tires. Fully guaranteed $1475
1948 G.M.C. ½-TON DE LUXE PANEL DELIVERY—Color, Black with chrome mouldings. Fully guaranteed $1875

DAVIS MOTORS LTD.
900 PORT STREET PHONE G 8164
BUICK - PONTIAC - G.M.C. TRUCKS

EXTRA VALUE
AT
WILSON'S BARGAIN LOT

1940 FORD COUPE—With heater and defroster. Buy it FOR ONLY $995
1937 BUICK SEDAN—In good condition. A real good car and the price is right at $750
1937 LA SALLE SEDAN—Exceptional value at $695
1937 CHEVROLET COACH—A real buy at $695
1936 TERRAPLANE COUPE—Only one owner. A nice clean car and ONLY $650

EASY TERMS - MONTHS TO PAY
WILSON MOTORS LTD.
VIEW ST BARGAIN LOT
930 VIEW STREET PHONE E 1167

MASTERS MOTOR CO LTD.
815 VIEW ST PHONE E 3941

LOOK AT THESE BUYS!

$895 1938 HUPMOBILE SEDAN. Excellent shape. A real car for a [illegible]
$1250 1947 WILLYS JEEP. The all-purpose vehicle. Very good shape
$1650 1948 WILLYS ½-TON PICK UP TRUCK. Like new
$550 1938 HUDSON [illegible]. One owner. Very low mileage. A 1 shape
CROSLEY SEDAN — Open for Offers
MASTERS MOTOR CO. LTD
815 VIEW ST

GLADWELL'S
3-STAR
TUESDAY'S SPECIAL
1938 PONTIAC [illegible] SEDAN. Master [illegible] new seat covers [illegible] SPECIAL AT $625
GLADWELL MOTORS
B 3111

NEW HILLMAN
Parts Equipped NOW $1599
JAMESON MOTORS LTD
760 BROUGHTON ST

## 66 AUTOMOBILES

1949 STUDEBAKER SEDAN. Overdrive, radio, heater, [illegible] mileage. $1 900 cash. Box 7414, Colonist
1948 PONTIAC SEDAN. HEATER. FOG lights, etc. 17,000 miles. Excellent condition. [illegible]
1948 CHEVROLET SEDAN. PRIVATE owner, [illegible] mileage. $1 900 cash. Box 7414, Colonist
1947 FLYING STANDARD TOURER. Excellent mechanical condition. [illegible] economical transportation. Priced to sell at $525. Phone E 444, after 6
1947 PLYMOUTH STATION WAGON. Good condition, reasonably priced. Apply David Angus, 1129 Wharf St. G 7431
1947 HUDSON PICKUP—NEW CAR condition throughout. Extras. Price G 6238
1947 CHEV. 2-DOOR SEDAN. $1 [illegible]
1947 BUICK SUPER CONVERTIBLE, as new. Terms. G 2511
1947 CHEVROLET. NICE CONDITION. E 2359. Make offer
1946 PACKARD DE LUXE CLIPPER. [illegible]
1946 MONARCH SEDAN. PERFECT condition, heater and defroster. A nice car. E 8236
1946 PONTIAC SEDAN. RADIO AND heater, perfect condition. Will consider trade or older type. Use $2 [illegible]
1946 FORD SEDAN — GOOD CONDITION. [illegible] G 3711
1942 PLYMOUTH DE LUXE SEDAN. Two new tires, new tubes, seat covers, heater. Good inside and out. $1 150 or best offer. This car is [illegible] Sage. 2831 Inez Ave., block off Gorge
1942 AUSTIN SEDAN. E 8076
1941 CHEVROLET. AIR CONDITIONER. $1 150. [illegible] App. [illegible]
1941 CHEVROLET MASTER DE LUXE. [illegible]
1940 FORD 5-PASS. COUPE. LIKE new. [illegible]
1939 FORD COACH DE LUXE. EXCELLENT condition throughout. [illegible] Phone [illegible]
1939 BUICK 4-PASSENGER COUPE. [illegible] heater. [illegible]
1939 STANDARD 10. SEDAN. $4 [illegible] Pontiac sedan. $2 [illegible]
1939 HILLMAN SEDAN. GOOD ALL [illegible]
1938 CHEV. MASTER DE LUXE SEDAN. [illegible]
1938 FORD COUPE. [illegible]
1938 DODGE SEDAN. 1937 model. Owner job. Military [illegible] Or trade for old Austin
1938 AUSTIN 7 COACH EXCELLENT [illegible] good shape. [illegible] $ down
1937 DODGE SEDAN — MUST SELL. Will offer [illegible]
1937 PONTIAC DE LUXE SEDAN. A 1 condition. Phone E [illegible] after 6
36 DE SOTO SEDAN. GOOD CONDITION. [illegible] E 8231 9 a.m.
1935 FORD SEDAN. 1937 FACTORY rebuilt motor, new pistons, rings, valves, paint, [illegible] $400
1935 V-8 COUPE. NEW PAINT, motor and tires good. Extra accessories. Excellent. Offer. 1246 Burnside, near Grange
1935 AUSTIN 7. EXCELLENT CONDITION. $325. Phone [illegible]
1935 AUSTIN 7. GOOD MECHANICAL condition. [illegible]
1935 CHEVROLET MASTER DE LUXE. [illegible]
1934 CHEVROLET SEDAN. MASTER de luxe, good condition. $475. 408 Raynor
1934 V-8 FOUR-DOOR SEDAN. 1936 factory built motor, new bearings, [illegible]
33-34 PONTIAC COUPE. PARTS CAR. [illegible]
1932 [illegible]
1932 [illegible]
1931 MODEL A FORD. [illegible]
1931 CHEVROLET COACH. [illegible]
1931 MODEL A FORD. [illegible]
1930 MODEL A FORD. [illegible]
1930 CHEVROLET. [illegible]
1930 FORD COUPE FOR PARTS. [illegible]
1930 CHEV. COACH. [illegible]
1929 MODEL A COACH — [illegible] tires and rims $250 or best offer. [illegible]
1929 WHIPPET — GOOD BODY AND tires, motor fair. Best offer. E 7411
1928 ESSEX SEDAN — GOOD TRANSportation. 998 702 Ralph St.
1815 DOUGLAS STREET — [illegible] insurance is good insurance, well written at Hawkes Prater Ltd. Please call Mr. Ron Warner, E 2311, evenings G 1 [illegible]
$1 50 FOR TRADE AND CAR. [illegible]

66 AUTOMOBILES AND TRUCKS WANTED

A CLEAN POSTAL MODEL CAR [illegible]
A TRUCK AND LATE MODEL WITH LOW mileage wanted. [illegible] G 7414
GOOD SEDAN WITH LOW MILEAGE [illegible]
I NEED A CAR FOR MY ROUNDS. [illegible]
WE TRADE 1941 DODGE SEDAN [illegible]
WANTED A GOOD CLEAN CAR. [illegible]
1932 4th CLEAN CHEVROLET WANTED [illegible]

CASH PRICE FOR YOUR AUTOMOBILE
Quick appraisals will reach at your home address. The world of satisfaction at the
ATLAS AUTO EXCHANGE
Office G 2529 Evenings E 5291

THE BEST CASH PRICE FOR YOUR CLEAN CAR
Quick appraisals and decisions
ROYAL AUTO SALES 3166 QUADRA ST
Phone G 2511 and we will call at your home and appraise your car

SELLING YOUR CAR?
PHONE E 842
Evenings E [illegible]
JONES BROS CAR SALES
QUADRA AND JOHNSON

## 67 BOATS AND LAUNCHES

FOR SALE—26 FT. OAK BOAT COMPLETE. Can be seen foot of Johnson St. Wharf. Offers. E [illegible]
ONE 16 FT. CLINKER BUILT ROWBOAT as new. Hughes Motors, Quadra and Johnson

SHROUD II CRUISER 1935. LONG 8'8" beam, [illegible] V bottom, strong, [illegible] Auxiliary motor [illegible] $350. App. Cap. [illegible] Patricia Bay. Phone R [illegible]
MARINE ENGINE Installation Experts. SEE US FOR [illegible] INSTALLATION. [illegible] ENGINE REPAIRS
ANGUS MARINE Sales and Service. 1125 Wharf Street. Phone G 7431
WILL SELL OR TRADE FOR A REV [illegible] property. A business or a house. [illegible]
WANTED — OFFER NEW CLINKER [illegible] hp. Briggs inboard. 1336 Grant Street
BOAT AND ENGINE LISTING
A [illegible]
For information apply to
BOAT & ENGINE LISTING LTD
1523 W. Georgia St., Vancouver, B.C.
Open Sundays 1 to 5 P.M.
16 FT. CLINKER [illegible] INBOARD. [illegible]
20 FT. SINGLE STICKMAN COMFORT [illegible]
10 FT. CLINKER TRUNK INBOARD. [illegible] good condition. First $110 gets it. B 4351

WINTER WHARFAGE
There is some space still available. Protecting Storage under Cover for Pleasure Boats.
BOATS FOR SALE
36-Ft. Fairbanks Sea Sled
26 Ft. Sedan Cruiser. New condition
24 Ft. Cabin Boat. Sleeps Two
REPAIRS AND INSTALLATIONS
PHONE E 2043
R. A. Wood D. H. Dustin
GORGE BOATHOUSE
[illegible] GORGE ROAD W. VICTORIA

IN STOCK
[illegible]
ORR MARINE DISTRIBUTORS LTD
170 KINGSTON ST B 3108

— BOATS —
Brand Models. 15 Ft. Lapstrake. [illegible]
Power From 5 to 10 HP Installed
Well Suited for the Family
10 to 16 Foot Inboard Power Boats
Built to Order
18 to 24 Foot Fast Fishing Craft
VOGLER'S SEACRAFT
3041 DOUGLAS STREET E 0413

GRAY
EVINRUDE
G M DIESEL
ORR & JAMES LTD
1210 WHARF STREET G 3131

WE CARRY A COMPLETE STOCK OF COLEMAN APPLIANCES AND PARTS
EDWARD LIPSETT LTD
809 BARDEN

## 72 MONEY TO LOAN

APPLICATIONS FOR LARGE OR SMALL mortgages approved. N.H.A. loans available. We specialize in re-financing [illegible]
WE HAVE SEVERAL GILT-edged [illegible]
PURCHASE HAND AND IMMEDIATELY AVAILABLE F.H.A. MORTGAGE LOANS
LARGE AND SMALL AMOUNTS. LOW interest rates. N.H.A. and conventional mortgages. Agreements of Sale bought and sold.
P. R. BROWN & SONS LTD
1112 Broad Street Phone G 7171
MORTGAGE MONEY AVAILABLE—CURRENT rates. Immediate decision on [illegible]
MORTGAGE AND N.H.A. LOANS. [illegible]
MONEY TO LOAN ON FIRST MORTGAGES AT ATTRACTIVE RATES ON ANY AMOUNTS
J. R. WHITTOMORE & CO. LTD
901 Government Street Phone E 4355

NIAGARA
One Trip
AUTO LOANS
[illegible]
NIAGARA
FINANCE COMPANY LIMITED
Dial 1930

MORTGAGE LOANS
For purchasing or improving city or suburban property
LOW INTEREST RATE
Repayment terms to suit customer. Interest attractive. Write or call application.
The Huron & Erie Mortgage Corporation
E 2199 E 2190 1530 Government St.

BERNARD & CO.
FOR LOANS
Large and small amounts available for immediate or future requirements and purchase
AT 5%
Progressive and N.H.A. building loans
AT 4½%
620 PORT STREET PHONE E 5316

A NATIONAL HOUSING ACT 4½% LOAN A FIVE YEAR [illegible] LOAN A HOME IMPROVEMENT LOAN
Ask Us for Complete Details
GILLESPIE, HART & CO. LIMITED
Established 1911
611 PORT STREET PHONE G 1181

MONEY TO LOAN
HOME LOANS QUICKLY ARRANGED AT [illegible] INTEREST RATES IN LARGE OR SMALL AMOUNTS
HEISTERMAN & CO
1131 BLANSHARD ST PHONE E 4101

## 72 MONEY TO LOAN

FUNDS ON HAND FOR
FIRST MORTGAGES
IMMEDIATE INSPECTION
N.H.A. Applications Received
FRANK S. GREEN LTD.
[illegible] STREET PHONE G 6180

A HOME OF YOUR OWN
THROUGH A N.H.A. LOAN
Long term loans including N.H.A. loans, at low interest rates to build or buy your home
Ker & Stephenson Ltd
[illegible] GOVERNMENT ST. PHONE G 612[illegible]

## 73 WANTED TO BORROW

PUT THAT IDLE MONEY TO WORK. WE have many requests for good first mortgages and are in a position to advise you [illegible]
WANTED — $1 500 FIRST MORTGAGE money at 6% [illegible] Please call Jim Hodges at [illegible]

## 74 TIMBER BROKERS

74A TIMBER WANTED

WANTED TO BUY STANDING TIMBER in cut or in place, large or small, [illegible] to 24 in. butt and delivered [illegible] 310 Johnson St. B 2649 evenings G 0912

## 75 BUSINESS OPPORTUNITIES

A FURNISHED HOME AND INVESTment. [illegible]
A CENTRALLY LOCATED COPPER [illegible]
[illegible]
READ THIS BEFORE YOU BUY. LOCATED ON MAIN HIGHWAY 10 [illegible]
PEMBERTON GARDENER CO. [illegible]
[illegible] COMPLETE [illegible]
[illegible] FOR SALE [illegible]
[illegible]
[illegible]
PLAYLAND ASSESSMENT [illegible]
STORE AT LADOGO BAY TO RENT [illegible]
WANTED — APARTMENT BLOCK THAT [illegible] modern and reasonable. Box 4881, Colonist
$4800 — CORNER GROCERY AND [illegible]
$7800 [illegible]
$6250 [illegible]
$10 500 [illegible]
F. W. BANSHAW
1011 Government St. B 6832
Res. E 2348 nights

WATERFRONT GUEST HOUSE
[illegible] $8400

INCOME $130—3 ROOMS FOR OWNER
[illegible] $9000

FAIRFIELD APARTMENT CLOSE IN
[illegible] $35 000

PAGE'S PICTORIAL REALTY
[illegible] PORT STREET PHONE B 4104
Buy Now Before Inflation Boosts Prices

GROCERY
CONFECTIONERY
AND COFFEE BAR
[illegible] $9500
BOX 7323, COLONIST

## 75 BUSINESS OPPORTUNITIES

RANDALL'S
REAL ESTATE INVESTMENTS
APARTMENTS
BUSINESS LOCATIONS DUPLEXES
AUTO COURTS

GEORGE RANDALL
INVESTMENTS [illegible]
13 DOUGLAS STREET

APARTMENT
$100,000
12 SUITES
APARTMENT
$37,000
A MONEY MAKING PROPOSITION! DUPLEX
$6500
A. E. [illegible]
CABELDU & MAY, LTD
1212 BROAD STREET PHONE E 7124

RITHET — B 4251
[illegible] THE YEAR
SHAWNIGAN LAKE
AUTO COURT RESORT
$40,000
Rithet Consolidated, Ltd
[illegible] PORT STREET PHONE B 4251
EVENINGS
Mr. Ulrich E 2429 Mr. [illegible] E 7510
Mr. Belher G 3904 Mr. [illegible] G 8488

DELICATESSEN AND BAKERY
[illegible]
$8000
ANOTHER GOING CONCERN
[illegible]
JOHNSTON & CO. LTD
[illegible] BROAD ST.

GARDEN
MANSIONS
APARTMENTS
[illegible]
SEA VIEW
[illegible]
Pemberton, Holmes, Ltd
1002 GOVERNMENT ST. Phone E 8124

INVESTMENT
[illegible]
A. A. Green Realty Co
[illegible] STREET
E 9113 Evenings and Sunday

## 75 BUSINESS OPPORTUNITIES

FOR SALE
ARGYLE APARTMENTS
424 LINDEN AVE

[illegible] Suites All Self-Contained
Net Returns $4 510 Per Year
Details [illegible] Expenses Can Be Obtained at Our Office
The Price $34 500
Best Terms
See Mr. J. Smith
For Further Information

GEORGE RANDALL
[illegible] DOUGLAS
Phone [illegible]

FINANCIAL SURVEY
LIMITED
NEW MODERN STUCCO BUSINESS BLOCK
[illegible] in growing [illegible] $18,500
CHOICE DISTRICT OF VICTORIA
GENERAL STORE - POST OFFICE CONFECTIONERY MAGAZINES TOBACCO ETC.
[illegible] per year. The very [illegible] Large living [illegible] $7500
[illegible]

DOWNTOWN
BUSINESS PROPERTY
[illegible] Yates Street. [illegible] PRICE $95 000
ON TERMS
[illegible] Details Approved
[illegible]
GEORGE RANDALL
1106 DOUGLAS STREET PHONE G 8100

BERNARD & CO.
AUTO COURT
OR
INVESTMENT
[illegible] $8400
Ref. Mr. Stevenson Evenings E 6180
BERNARD & CO.
620 PORT STREET E 5316

APARTMENT HOUSE
[illegible] $57,500
LAKE VIEW
[illegible] $10,000
TODER & VINT, LTD.
[illegible] CENTRAL BUILDING G 7881

LADIES' DRESS SHOP
[illegible] $2250
HOWARD B. CRAIG
REALTOR
FOR QUADRA AND [illegible]

75 BUSINESS OPPORTUNITIES

12% to 13% Net
12% to 13% Net
12% to 13% Net

APARTMENT BLOCK

This modern self-contained apartment block in one of the most exclusive districts in the City of Victoria is now [illegible]

12 suites, hot-water heated, each with 3½ or 4 rooms and bath. All are self-contained and let to good-class tenants. There is a 4-room suite for [illegible] the owner will consider a [illegible] part of the cash required to handle this handling and not being set at the [illegible] lovely low figure of $13,500

The Full Price Is $34,500

This is one of Victoria's best investment values. See it today.

Call Johnny James at

TAYLOR SPITTAL REAL ESTATE

200 BIGHART BUILDING 745 YATES ST
G 9308, G 8189 Eves., Banks 8 P. Collett

INCOME SECURITY

APARTMENTS — Two exclusive MODERN BLOCKS. [illegible] $85,000 — $56,000

A [illegible] COURT QUADRUM BEACH [illegible] room units. Very modern $25,000

WATERFRONT RESORT — A well-known, popular [illegible] $25,000

Full information with certified returns will be gladly given bona fide clients interested in [illegible] revenue properties.

Evenings: Phone Mr. [illegible] G 1275

OAK BAY AVE EXCLUSIVE

Well located [illegible] with spacious living quarters in rear. Suitable for millinery or active [illegible] wear. Price for near offer $8000

Call G 7171

VACANCY
2640 ESTEVAN AVENUE

Three-suite, self-contained apartment showing excellent revenue after allowing for taxes [illegible] This apartment house is high with view garden and an excellent street with many extra convenience. Asking and [illegible] prices. One suite furnished. For full particulars and an interest to view contact Mr. Burton Jr. evenings at 2625 Estevan Ave., or E 1291

P. R. BROWN & SONS

1113 BROAD STREET G 7171

GROCERY BUSINESS
(WITH MEAT DEPARTMENT)

Well established and in a pleasant and nicely populated part of the city, on bus line.

Land, Buildings, Stock and Equipment

The building is two stories, with living quarters in rear of store and upstairs. An adjoining lot 50 x 141 is included. Equipment includes refrigerated show case, cash register, gas range, kitchen range and other equipment.

ONLY $11,000

And Stock at Invoice Prices

Swinerton & Co. Ltd.

450 BROUGHTON ST

FINE HOME AND REVENUE

On Rockland Water with 100 feet frontage and private lake. A big suite for owner and free services plus good monthly revenue up to $100 in Summer. On five lots. Taxes are low. There is room here to develop a good motel. Partly furnished. A BARGAIN AT $12,750

(Close Offer Considered)

Also other good properties at from $7,000 to $25,000

Please Call W. Bailey—Evenings B 6031

Pemberton, Holmes, Ltd.

G 8194

COUNTRY GENERAL STORE

This is a large worthwhile proposition. Besides the store there are up-to-date repair garage and shop, post office and a modern three-room house for the owner. A [illegible] price. A [illegible] $17,000

For Further Information Contact
Mr. Nicholson

HAWKES FOSTER, LTD.

1815 DOUGLAS STREET BEACON 3101

"BUTCHETERIA"

Situated in one of the finest districts in Victoria, we offer for sale for the first time this well established business. Included is a modern store building with a walk-in Frigidaire, well equipped with all types of cuts. There is a fine good store, [illegible] Net profits are substantial, and repayment of investment is assured over a short period. The full price is with some terms $11,000

For full details contact Mr. J. V. Saunders

GEORGE RANDALL

Phone G 8100 1300 Douglas Street

76 EXCHANGE REAL ESTATE

FOR SALE—10-ROOM HOUSE 2-PIECE bathroom and panitz back veranda and basement. Lot 60 x 200 feet. Just put new rubber roof. Would exchange for 3 or 4-room house not much land. 3-piece bathroom, with some cash. Inquire at 232 Russell St., from 10 a.m. to 4 p.m.

WANTED TO EXCHANGE

EXCELLENT INCOME PROPERTIES for four or five-bedroom home

ALSO

NEW RANCH-STYLE BUNGALOW with sea view, ¾ ACRE for income property.

Please ask for Mr. Reitz, Eve. G 8190

BROWN BROS., LTD.

1124 BLANSHARD ST

Phones B 1183-6 and B 1816

Member of the Real Estate Board of Victoria, B.C.

76 EXCHANGE REAL ESTATE

EXCHANGE

RECENT BEREAVEMENT FORCES WIDOW to dispose of farm consisting of 56 acres, all under cultivation, two very large barns with light and water, large chicken house for 1,500 birds, 10 cows, 100 bushels fall, line of machinery, large seven-room bungalow with double plumbing. VALUE $21,000. This figure is below market value. Widow will consider exchange for revenue-producing property of like value or house and cash. For further particulars call at our office.

ARTHUR REALTY

745 Yates Street Phone G 3043
Evenings G 8580 or B 6476

"Your Satisfaction Is Our Satisfaction"

77 LISTINGS CANCELED

ATTENTION AGENTS—G. HEDBLOM property, McTavish Road, has been sold and is changing to W. H. Taylor is now off the market.

990 COWICHAN STREET HAS BEEN sold

202 CREASE DR. OFF THE MARKET

77a LISTINGS WANTED

A LONG LIST OF BONA FIDE CLIENTS waiting for older homes.

JOHNSTON & CO. LTD.

B 5263 1314 Broad

SOUTHNAY-COMOX — LISTINGS OF every description. O. F. Bike real estate, Courtenay, B.C.

IF YOUR PROPERTY IS PRICED RIGHT it will sell. List with Mr. Walter Laing. G 7166. Island Investment Co. Ltd.

75 HOUSES FOR SALE

THE B.C. LAND
& INVESTMENT AGENCY LTD
(Our 56th Year in Real Estate)

FIND YOUR
"BETTER HOME" HERE

GONZALES
FOUR BEDROOMS
MUST BE SOLD

A [illegible] well-constructed home of [illegible] rooms, tiled kitchen, in a large and [illegible] in through living-room [illegible] 20 x 40 with fireplace, two bedrooms off dining room, 17 x 20, [illegible] for large family. Upstairs are three bedrooms and bathroom and master bedroom with bathroom en suite and sleeping porch. Full basement with drive-in. Enjoy sunshine and hot-water coal-stoker heating. This home is newly decorated and in excellent condition. Price $14,700

ROCKLAND AREA
AMONG NEWER HOMES

This superior family home is in immaculate condition and is near the choicest in [illegible] revenue properties. [illegible] large living room with fireplace, guest size dining-room, modern kitchen with rubber tile floor and breakfast nook, bathroom with basin adjoining. Master bedroom and connecting Pembroke bath and delightful sunroom all on main floor. Downstairs are two bedrooms and Pembroke bath. Hot water Oil-O-Matic heating and large garage. Owner leaving city and has placed this home to sell at $15,750

Please Ask for Mr. W. O. Cameron

COUNTRY ESTATE
SELL OR EXCHANGE

Close to Victoria. A very delightful seaside property of some 11 acres, part of it level. Beautiful fire and arbutus, a natural parkers balance arable. Very substantial stucco residence with 3 bedrooms down, 2 up, still space for more if required. Chasing living room, 31 x 21 ft. Hot water heated. Lovely landscaped garden, fruit trees. Owner will consider exchange for Oak Bay or Uplands Home, say, up to $40,000

OAK BAY BORDER

Situated among the oaks. Nice six-room [illegible] bungalow has 3 good-sized bedrooms, [illegible] One of them very large, [illegible] for a studio or music room. Gas furnace in main rooms. Wired for electric stove. Piped for Rendix. Immediate possession. Low taxes. Price $8100

Please ask for Mr. C. R. V. Bagshawe

OFF ROCKLAND

Family home of eight rooms plus two unfinished attic rooms. A large home. Its [illegible] Living room about 17 x 21, with large square bay window. Fine large dining room, [illegible] pantry and pass [illegible] There are four large bedrooms. Hot air piped for [illegible] Fruit trees. TWO lots. The whole property is offered for $12,600

WATERFRONTAGE

About two acres of Elk Lake waterfrontage. New home with extensive water view. [illegible] orchard on property. Price $10,500

LINDEN AVENUE
TO CLOSE AN ESTATE

A [illegible]-story siding home. Vestibule square reception hall, living room 18 x 21 with fireplace, dining, family-size living room and kitchen equipped for gas. Inlaid floors throughout. Upstairs three bedrooms and three-piece bath up. This property is very suitable for converting to duplex. The price asked is $9000

For Appointment to View These Above Properties, Please Ask for Mr. Heine.

922 GOVERNMENT ST., G 4118
Member Real Estate Board of Victoria

CENTRAL REALTY

718 VIEW ST B 3197

FAIRFIELD
VACANT

A [illegible] bungalow, complete in every detail. Has entrance hall, large L.R. with fireplace, family D.R., [illegible] kitchen, [illegible] bedrooms, [illegible] basement with HOT WATER heating and extra room. Move in this day. Gas range included. Terms. Price $7500

HIGH QUADRA

1,200 square feet of solid comfort in this [illegible] bungalow. Has entrance hall, large L.R. with fireplace, family D.R., [illegible] kitchen, [illegible] bedrooms, [illegible] basement with hot water heating. Lot 60 x 120. Garage 14 x 20. And for the gardener the property is 80 x 220 with lots of fruit. This is a real bargain and the price is right at $8950

HIGH QUADRA
NO STEPS
3 BEDROOMS

This well-built family-size bungalow about 1 year [illegible] has large L.R. with fireplace, 3 good-size bedrooms, attractive kitchen with [illegible] dinette, [illegible] bathroom with tubs. Attached garage. [illegible] rooms. Situated on good corner of [illegible] among other new homes. Insulated throughout. Clear title and priced right at $9450

Evenings:
Mr. Boner, G 2565, Mr. McAdams, G 3430

HOMES OUR SPECIALTY

Furnished Apartment House — The best property we have had for many a day. 9 rooms revenue including owner's suite, $140 a month not including 1 room tourist accommodation rented this Summer for $7.50 a week and 3 extra rooms in the basement with plumbing. This is a wonderfully built house not new but splendid location. 2 lots 95 x 200 and the whole price furnished is $8400

(Would consider a trade)

New and modern 4-room stucco bungalow, large living-room with open fireplace, oak floors and dining space, 3 bedrooms, one with lake view, house painted, kitchen wired for electric range. Basement, furnace with garage under. Very nice garden. Good locality. Price $7800

THE CITY BROKERAGE

1015 BLANSHARD ST G 8622

75 BUSINESS OPPORTUNITIES

FINANCIAL SURVEY
LIMITED

CAN YOU IMAGINE?

Check these [illegible]

Oak Bay—choice location
11 years old—just the right age
6 lovely rooms, glass stucco
Gleaming golden oak floors

Thru hall plan, all large rooms. Full basement, furnace, garage. This is without a doubt a rare opportunity for you to own this lovely home in this desirable area. But you will have to see it right away. It's a real bargain at $8500

Contact L. E. Kirk Eves. B [illegible]

FIVE ROOMS—N.H.A.

Priced right. We are pleased to offer this lovely five-room stucco bungalow for sale. Exactly ten years old. It was built for the present owner under N.H.A. specifications and has been maintained in excellent condition. The home consists of living-room with fireplace, dining-room, lovely cabinet kitchen, built for gas range. Two bedrooms and Pembroke bath. The full concrete basement contains partitioned garage. One unfinished room, set up for [illegible] furnace with guarantee certificate and hot water coil in furnace. Air Wood heater. This house is well insulated. Half a block to transportation and good shopping centre. We heartily recommend this. Terms available and full price is only $7500

Contact E. C. McConnell Eves. E 4307

COLQUITZ
FOUR MILES FROM CITY
ONE ACRE — $3000 CASH

Six-room hot-water heated bungalow. Full basement. Property is under cultivation. A [illegible] of fruit trees and small fruits. Large vegetable garden, two chicken houses, [illegible] from bus stop, [illegible] and others. You can make a good living here and stay at home.

FULL PRICE for everything $7350

Balance Monthly Payments

Contact Stan Hyland, Eves. Col. 3618

HOME AND REVENUE
SOUTH OF OAK BAY AVE

Attractive seven-room semi-bungalow. Owner's quarters and main floor [illegible] living-room, [illegible] dining-room, [illegible] kitchen, [illegible] bedroom, [illegible] bathroom. Upstairs [illegible] three-room self-contained suite, [illegible] kitchen, living-room and [illegible] room, double plumbing. Full basement, hot water heat. Nice grounds. Revenue $60 monthly. Price $7350

Full price, terms.

Contact P. G. Williams Eves. G 9657

OAK BAY SOUTH
NEAR SHOAL BAY

Don't fail to see this attractive WHITE STUCCO BUNGALOW. 15 years old. Comprises entrance hall, living-room with fireplace, dining-room, two bedrooms and kitchen and three-piece bathroom. Nicely developed lot 50 x 120 with fruit trees. Separate garage and fuel shed. Ideal for couple, young or old.

SPECIAL PRICE JUST $6300

Contact S. W. Anderson [illegible]

TERMS! TERMS! TERMS!

Yes you will be pleased with this three-room modern bungalow situated in the three-and-a-half-mile circle, close to bus and stores. This cozy home is situated on a large lot with good separate garage and chicken house. Included in the price is considerable furniture. The price is very low for a moderate down payment and balance like rent.

Full asking price $4500

Contact M. Braithwaite Eves. G 6901

1834 GOVERNMENT STREET

B 1012 E 4544

HAGAR'S

SEAFRONT SPECIAL

Owner has instructed us to sell this very fine spacious home in a first-class residential area, consisting of living-room with fireplace, dining-room, electric kitchen, two good bedrooms and modern bathroom. Two extra rooms and washroom in an extensive basement. The home is well constructed, insulated and finished in Spanish mahogany. Good garden sloping down to the waters edge. Separate garage. Excellent greenhouse. Magnificent view of sea, islands, mountains and ships passing by. Certainly worth your inspection at the price of $19,000

Exclusive Agents

NEAR GOLF LINKS

3 Acres with 2-bedroom house and [illegible] Fruit trees. Two small cottages. Fine garden. Peep on ocean. The house stands well back from the Island Highway with an open field stretching to the property. Good water and hydro service. Most attractive at cost and very reasonable at $7900

LAKE HILL
High With View

A good family home [illegible] room with fireplace, dining-room, kitchen, two bedrooms and three-bedroom. Cement basement with oil heat. Wall-to-wall carpets. Nicely landscaped garden with fruit trees. Close to transportation $10,500

MARINE SERVICE STATION
Sale or Exchange

As a going concern, this is an ideal business for those who like to live and work by the sea. A comfortable home. Good equipment. Has many possibilities. For further particulars call at our office. You take over at the price of $9500

Exclusive

HAGAR & SWAYNE LTD

VIEW AT BROAD G 4181-2
Evenings: G 8403, Belmont 48 Q
Member Real Estate Board of Victoria

QUICK TRANSFER
NECESSITATES
IMMEDIATE SALE

Situated in one of the better residential districts close to best [illegible] schools. Nearing [illegible] N.H.A. stucco bungalow. Large living-room with fireplace and large [illegible] bedrooms, one with [illegible] Pembroke bath. [illegible] kitchen with [illegible] door. Full cement basement with side entrance and garage piped here with automatic stoker. Hot water heating throughout. Nice grounds with [illegible]

This house definitely must be seen and the present owner is [illegible] cash. Terms can be arranged. Call the agent.

If you are contemplating a permanent home, don't fail to see this.

Full Price $7500

ARTHUR REALTY

748 Yates St., Victoria Phone G 2042
Evenings, G 8580 or B 6476
"Your Satisfaction Is Our Satisfaction"

HAPPY VALLEY

Here is the best buy we have in the country now. Small 3-room home, warm and comfortable. Small, generous garage. Lots of fruit flowers and vegetables. Almost three acres of land. City water and light. If you are looking for a country home—see this $5900

CORDOVA BAY

Three-room cottage, new plumbing, newly decorated. Duroid roof. Lot 90 x 160. Near stores and transportation $3000

HAWKES FOSTER, LTD

1815 DOUGLAS STREET BEACON 3101

LIFE'S LIKE THAT By Fred Neher

"I'm sure I'll like working here . . . I've always liked money."

75 HOUSES FOR SALE

EXCEPTIONAL BUY
WATERFRONT
10 MILE POINT

Marine [illegible] of the San Juan Islands on Mt. [illegible] Island. A [illegible] SEA SHACK IS NEAR AS YOU CAN GET. There is a [illegible] room, [illegible] fireplace, [illegible] Pembroke bathroom and [illegible] room. Outside [illegible] room, double plumbing. Full basement with hot water heat. Nice grounds. Revenue $60 monthly.

Price $7350

Contact R. W. Hope Eves. E 6924

OAK BAY

South of Avenue near beach. Five rooms, modern bungalow, [illegible] Hot air furnace, [illegible] Full basement. Garage. Lot 50 x 120. Price $9000

Exclusive Listing
P. Hope Eves. E 6924

OAK BAY

Close to Avenue. Very good garden lot well kept. Close to sea, shops and transportation. Almost ready for your [illegible] The bungalow has full basement, hot-air heat and the taxes are exceptionally low. Ideal for Oak Bay.

Immediate inspection advised as it is an ideal home, we are fortunate in having such a property and are confident it will be snapped up very quickly.

LOTS FOR SALE
DEEP COVE

3 lots 50 x 120 all cleared on Madrona Drive close to sea and public wharf. Good view. Owner will accept $600 per lot for quick sale.

All Dupain Eves. [illegible]

EXCLUSIVE LISTING OF
FIVE-ROOM STUCCO
BUNGALOW
AT 2649 LINCOLN AVE.

Practically built and in very good condition. Full basement. Natural fireplace, [illegible] garage, all very well arranged. Fully [illegible] Drive by at the [illegible] phone do not disturb occupants.

$8925

Eves., Mr. Blenkinsop, G 6407

$1000 CASH
CLOSING AN ESTATE

Here is [illegible] FIVE ROOMS [illegible] Terms [illegible] years for own use.

$8400 and $10,500

There is nothing better on the market and [illegible] the price. We [illegible] the best. We [illegible] them good [illegible] Good water main and good material.

VIEW BY APPOINTMENT ONLY
BOX NO. 7446, COLONIST

HOLDERS OPPORTUNITY! 4-room bungalow, [illegible] value, [illegible] $1,000. Idea existing mortgage [illegible] $4,500 a month. Terms $2,000 cash with balance [illegible]

REPORT OF CASH! We have a good 5-room bungalow with [illegible] and garage. A good city [illegible] rooms. Convenient to sea and all range included. From a respectable buyer the owner will accept a small payment followed by monthly payments.

$6300 JAMES BAY. This is the full price for a six-room bungalow in excellent condition. The rooms contain a [illegible] Full basement with furnace. Garage included. Quick possession. A REAL BUY.

$6950 TEN MINUTES FROM THE CITY. SIX ROOM STUCCO BUNGALOW [illegible] Full basement with [illegible] Garage. Close to parks and a very desirable location.

EVENINGS
R. G. Winter B 8308 C. L. Anderson E 5414 T. Waters G 9049 Jerry Bell

BEAUTY—LUXURY
COMFORT

[illegible] FOUR ROOM [illegible] FIVE ROOMS [illegible] for own use.

$8400 and $10,500

There is nothing better on the market and [illegible] the price. We [illegible] the best. We [illegible] them good [illegible] Good water main and good material.

VIEW BY APPOINTMENT ONLY
BOX NO. 7446, COLONIST

75 HOUSES FOR SALE

THE YORKSHIRE

FAIRFIELD
$6500

A [illegible] BEST OF BUNGALOW on TWO YEARS OLD situated in the best part of FAIRFIELD. Good living-room (open fireplace), two nice bedrooms, cabinet kitchen, Pembroke bathroom, utility room, part basement with furnace, and garage. Large excellent garden lot. $1,800 down, balance convenient monthly payments. Genuine buy.

OAK BAY
A RARE OPPORTUNITY
PRICE ONLY
$6400

A nice 5-room bungalow, choice location south of the Avenue. Very good garden lot well kept. Close to sea, shops and transportation. Almost ready for your [illegible] The bungalow has full basement, hot-air heat and the taxes are exceptionally low. Ideal for Oak Bay.

Immediate inspection advised as it is an ideal home, we are fortunate in having such a property and are confident it will be snapped up very quickly.

THE YORKSHIRE
& PACIFIC SECURITIES LTD

737 FORT STREET PHONE E 7108
Evenings—E 1896

CLOSE TO HARBOR

SEA VIEW — THREE BEDROOMS

$5000 — Very clean and neat with a fine garden, separate garage and the Inner Harbour a stone's throw. Five room [illegible] Terms [illegible] consider TRADE in reasonable party.

JAMES BAY

CLOSE IN. IMMEDIATE POSSESSION

$7000 — New four-room cedar shake bungalow, very [illegible] size. For the price of a [illegible] a brand new home. Comprises large living-room with fireplace, entrance hall, two bedrooms, Pembroke bathroom and utility room. Good bus service and shopping, or walk into town in a few minutes.

FAIRFIELD

NEAR THE PARK AND SEA
REVENUE POSSIBILITIES

$6850 — Fine older type with rooms, all a generous size. The three bedrooms up are twin-bed size with duplex POSSIBILITIES. Full basement, hot-air piped. EARLY POSSESSION.

COUNTRY AIR

FOUR MILE CIRCLE — $1,000 DOWN

$4650 — Many people like the idea of being out a bit but still having CITY conveniences. Five rooms, including three bedrooms, full basement, separate garage. LOW PAYMENTS ON BALANCE, about $30 per month.

For further information on the above listings please call Mr. Patrick SUNDAY E 9041, office, B 3101.

HAWKES FOSTER, LTD.

1815 DOUGLAS STREET

FINANCIAL SURVEY
LIMITED

METCHOSIN—$2500 CASH
2 Acres
All Cleared and Fenced

With very attractive FOUR ROOM MODERN BUNGALOW. All large rooms. Large cleared area with chicken run, part of good basement with water and light. Buildings are close to stores, grounds [illegible] Separate garage (size 24). 4 wonderful acres, buy at

$5300

Contact Stan Hyland Eves. Colquitz 36 R

1324 GOVERNMENT ST B 1013 or E 4546

OAK BAY NORTH

Five-room bungalow on corner lot, one block to waterfrontage and a deep home lot. Large entrance hall. Full [illegible] basement with two extra rooms. Living-room with fireplace, dining-room, 3 bedrooms, cabinet kitchen and 3-piece bathroom. Ask to see this home today

$6300

(Or Reasonable Offer)

TODER & VINT, LTD.

217 CENTRAL BLDG

Evenings: E 8014 or B 3230

HIGH GORGE

REDUCED $1,000 for immediate sale. A FIVE ROOM STUCCO BUNGALOW with large bedrooms, lovely garden, separate garage.

Terms. Price $6750

JONES & SCOTT

E 1733 330 PEMBERTON BLDG

75 HOUSES FOR SALE

MARA, BATE & CO. LTD.

SERVING VICTORIA SINCE 1883

SAANICH—$1500 DOWN

A five-room bungalow situated well back from the road has living-room with open fireplace, dining-room, two bedrooms, three-piece bathroom, latest kitchen, full cement basement, hot-air furnace and separate garage. Price $5500

Ask for Mr. Hope or Mr. [illegible]
Evenings, G 3680

COWICHAN DISTRICT

97-acre poultry farm. Six-room Duroid-roofed cottage. Brooder house, poultry houses with standing pens. Eleven [illegible] Price $5880

Ask for Mr. Harrington

DONCASTER HEIGHTS

Three choice modern stucco bungalows [illegible] new. Immediate occupancy. Further particulars upon enquiry.

(1) $6850
(2) $9500
(3) $11,200

Ask for Mr. Harrington

MT. TOLMIE

English cottage-type stucco bungalow. Exceptionally well built and located. Beautiful garden. Wonderful views of countryside. Immaculate condition. Close to bus. Price $12,600

Ask for Mr. Hope or Mr. Mathewson
Evenings, G 3680

OAK BAY
SIDE-BY-SIDE DUPLEX

Just completed and never occupied. Side-by-side duplex of 5 rooms, basement and garage. Hot air furnace. Immediate possession. Insulated throughout. Kitchens are new and roomy and are automatic hot water heater. Price $15,500

Ask for Mr. Hepburn

WATERFRONTAGE
SAANICH PENINSULA

[illegible] $7300

OAK BAY
NEAR GOLF COURSE

South of the Avenue in Oak Bay. [illegible] Duroid roof. Eight rooms include on entrance hall, living-room and dining-room with fireplace, bedroom, [illegible] Pembroke bathroom. Upstairs [illegible] bedrooms and a 4-piece bathroom. There is a large attic [illegible] room with hardwood floors and [illegible] for large family. Two big bedrooms and a 4-piece bathroom. Pembroke bathroom. The large recreation room upstairs. Full cement basement with HOT WATER HEATING. Fully insulated. $13,500

MARA, BATE & CO. LTD

Member Real Estate Board of Victoria
[illegible] STREET PHONE E 7126

RITHET—B4251

OUR 78TH YEAR

HIGH LOCATION
CLOSE IN

Brand new. Lovely bungalow. Has been delayed three months and must now be sacrificed. Latest [illegible] living-room, dining-room, [illegible] bedrooms, 4-piece bathroom and [illegible] Basement with garage, copper piping, [illegible] Price [illegible] Terms to everything. This home has a very bottom price on it for quick sale of $7500

MOUNT TOLMIE

A fine location on one of the nicer streets in the exclusive district. A spacious and beautiful [illegible] home with expert [illegible] large view windows, a very smart kitchen with nook, [illegible] room, two good-sized bedrooms and a fine 4-piece bathroom, upper sunroom off hall, to basement with fireplace and suitable for more rooms. Garage, copper piping and exclusive appointments. OIL-O-MATIC heating unit. COMPLETELY INSULATED WALLS AND CEILING. Fine oak floors and a delightful [illegible] property in [illegible] terms if desired. Full price $12,850

UPLANDS SLOPE
MUST BE SOLD
OFFERS ARE INVITED

For [illegible] this stucco semi-bungalow consisting of entrance and through hall, 24 foot living-room, full dining-room, bay window, [illegible] bedroom and second bedroom. Pembroke bathroom, [illegible] room, [illegible] Fine view, separate garage, with room for additional three bedrooms at half-room. Full basement. OIL-O-MATIC hot-water heating. Extensive sprinkling system and lovely lawns and shrubs. Make an appointment to view and submit a reasonable offer.

Rithet Consolidated, Ltd

Member Real Estate Board of Victoria
706 FORT STREET PHONE B 6251
EVENINGS
Mr. Ulrich B 2524 Mr. Lovell G 8884
Mr. Belcher G 1504 Mr. Cuttance F 7930

No. 119
FAMILY HOME OR REVENUE
Fairfield, Marvelous Location,
9 Rooms, 3 Bathrooms,
Hot Water Oil-O-Matic Heat

[illegible] high class home in excellent condition throughout. The location is without equal in the city. Walking distance [illegible] the direct [illegible] Suited as a family home or boarding-house or as what is [illegible] revenue. [illegible] H.K. rooms [illegible] room of rooms for [illegible] The floor plan is such that there are at [illegible] number of ways it could be used as revenue property. There is a [illegible] hall, reception hall with fine [illegible] large dining room with fireplace. [illegible] large kitchen, bathroom, small [illegible] room. Beautiful designed staircase leading to large central hall with 4 large bedrooms, 2 bathrooms, small room which could be used as [illegible] kitchen. Full cement basement with small [illegible] plant, laundry space for 2 more rooms. Beautiful garden, oak floors. Large landscaped grounds [illegible] fruit trees. Very moderately priced at $13,500

No. 65
"LOVELY SMALL HOME"
4½ Rooms, Fruit Trees
CLOVERDALE

Well built and attractively designed with an excellent floor plan. Beautiful location, surrounded by fine homes. Very quiet street. Large lot, 50 x 120, with fruit trees, berries, garden. Bargain to the [illegible] Full basement, [illegible] room, [illegible] bathroom. Separate garage. Terms $4,000. Price $6000

SWINERTON & CO. LTD.

426 BROUGHTON ST
Established 1889

ARTHUR E. HAYNES
LIMITED

BRENTWOOD

Close to the beach in a nice quiet wooded location. An attractive rustic cottage of large living-room with brick and tile open fireplace. Bedroom with open fireplace, bedroom, kitchen, bathroom, outside garage [illegible] and wonderful. Automatic hot water heater and automatic pressure system. This property is priced to sell, owing to owner leaving Canada through unforeseen circumstances.

PRICE: $4500

We have several good listings of properties priced to sell, and assist you to finance if required.

Please Ask for W. Jones: B 6300 Evenings
770 FORT STREET B 2083

75 HOUSES FOR SALE

KER & STEPHENSON LTD.

OPEN FOR INSPECTION
WEDNESDAY

From 2.30 till 5.30 on Wednesday you'll have the opportunity to view this lovely family residence. Location is 844 LINDEN AVENUE, corner of Fernwood. Granite and stucco construction. Duroid roof. Eight rooms, include entrance hall, living-room and dining-room with fireplace, bedroom, [illegible] THREE BATHROOMS. Latest kitchen with built-in AUTO-MATIC HOT WATER HEAT. Gas range. Garage. Extra room and laundry in basement. Exclusive listing. OPEN TO OFFERS.

A BEAUTY BUY

Stucco bungalow approx. 6 years old. Has living-room with fireplace, kitchen, nook, two bedrooms and three-piece bathroom. Lovely basement has H.A. heating. There is a garage. Or extra large lot with excellent garden, fruit trees and small fruits. This is a fine buy for the price $6300

NEAR THE BEACH

In Fairfield is this really fine home. Has Duroid roof through hall, living-room, dining-room, kitchen, with nook. THREE BEDROOMS and a bathroom up. Full cement basement has furnace. Property contains fruit trees. Full price only $6850

IMMEDIATE POSSESSION

Youth love this very attractive modern bungalow. Has Duroid roof. Rooms include large living-room with hardwood floor and fireplace, two bedrooms, convenient kitchen, Pembroke bathroom and [illegible] through hall. Cement basement. Garage. This fine home is approximately [illegible] years old and located on an extra large lot. Owner moved so forced to sell for only $7300

OAK BAY
NEAR GOLF COURSE

[illegible] Duroid roof. Eight rooms, include on entrance hall, living-room and dining-room with fireplace, bedroom, [illegible] Pembroke bathroom. The large recreation room upstairs. Full cement basement with HOT WATER HEATING. Fully insulated. $13,500

KER & STEPHENSON LTD.

Member Real Estate Board of Victoria
808 GOVERNMENT PHONE G 4127
NIGHT PHONES
High Phones E 6430 B 3072 G 8216

HICKS & FARRANT
REALTY

1710 Douglas Street Phone B 5106
Opp. R.B.C. Store Parking No Problem

$1000 DOWN

This is an exceptional buy. Five-room bungalow with dining-room, electric hot water, good high basement with furnace, separate garage, large lot, good district. Price $5500

Ask for Mr. Drew Eves. G 1776

LAKEFRONT PROPERTY

Three room cottage, with large sun porch, lake frontage, lighting and plumbing. Garage. Boat house and three rowboats. A real buy at $3600

Ask for Mr. Piddick, Eves. Alb. 1287

SMALL CONFECTIONERY

$1,000 only buys a one man business, handling confectionery, soft drinks, etc. Only $1000

Ask for Mr. Davis. Evenings G 8614

FERNWOOD

Five-room stucco bungalow, two bedrooms, full basement, automatic hot water, garage. Terms. Price $7950

Ask for Mr. Davis. Evenings G 8614

JUBILEE DISTRICT
$1000 DOWN

Six-room bungalow, two bedrooms, could be a third bedroom, three-piece bathroom, two fireplaces, basement, large lot. $60 per month on balance. $5500

Ask for Mr. Piddick. Eves. Alb. 1287

SIX-ROOM SEMI-BUNGALOW
SEVEN YEARS OLD

Large living-room and kitchen, two large bedrooms down and two up, all in good condition. Stucco, home large grounds, suburban area. Close to bus and stores. Full price $6300

Ask for Mr. Hicks

PHONE B 5106

RIDINGS FOR VALUE

DO YOU WANT A HOME?

$1,250 cash and the rent from the other suite of this duplex will give possession of a 6-room stucco ground level bungalow. A well-built home, [illegible] Has full basement, automatic hot water. Very good garden lot and some fruit trees. Separate garage. Within walking distance. Be sure to see this one, as it won't last long at the full price of $5000 or near offer.

WATERFRONT
($3200 CASH)

Would make ideal nursing home. Ten rooms. Very well built. Full basement, good heating unit. On almost ½ acre of waterfront. Owner is going home on [illegible] sell at low figure of $8400

Please Ask for Jim Ridings

OAK BAY (SOUTH)

A cosy little gleaming white stucco bungalow, just ideal for a retired or young couple. Only 14 years old and in dandy condition. Comprises entrance hall to living-room, kitchen, archway to dinette, 2 bedrooms and three-piece bathroom. Separate garage. Two blocks to sea and close to bus. See this today. Price only $6300

Please Ask for Ted Luston
Evenings G 3077

RIDINGS REALTY

109—1210 BROAD ST G 8721 - B 3077

EXCELLENT BUY

Near Oak Bay. Smart bungalow, hot-water heat, living-room, dinette, cabinet kitchen, utility room, laundry tubs, two nice bedrooms, three-piece bathroom. Fine hearing fruit trees. No basement. Quick possession. Price $6500

HIGH SAANICH

Bungalow, living-room, fireplace, oak floor, cabinet kitchen, tile sink nook, Pembroke bath, two bedrooms, basement, furnace, garage, lovely lawns and shrubs. A well-built home. Price $7850

R. H. DAVIES REALTY

611 YATES STREET G 9015
Evenings, B 4310, G 8017

75 HOUSES FOR SALE

HEISTERMAN & CO.

ESTABLISHED 1894
1121 BLANSHARD ST. PHONE B 6181

THREE EXCLUSIVES

504 STURDEE ST.

In Esquimalt. An attractive 3-bedroom, 6-room bungalow with full basement, etc. Two garages. Very reasonably priced offered. Price $4500

Ask for Mr. Wright. Eves. G 8787

OUTSTANDING VALUE
OPEN FOR INSPECTION

Mr. [illegible] on Dallas Road. [illegible] room with fireplace, [illegible] bathroom. Nicely [illegible] and gas range. [illegible] Pembroke bathroom. Upstairs [illegible] room with [illegible] Separate garage. [illegible] here at $7000

Ask for Mr. Wright. Eves. G 8787

1124 GREENWOOD

In best part of Esquimalt. Approx. 10 years old in beautiful condition throughout. Close to [illegible] Main floor has living-room with fireplace, dining-room, [illegible] and gas range. [illegible] Pembroke bathroom. Upstairs [illegible] room with [illegible] Separate garage. [illegible] here at $7000

Ask for Mr. Wright. Eves. G 8787

DUPLEX—CLOSE IN—$5500

Two units, each [illegible] dining-room, kitchen, bedroom and bath. [illegible] Full basement. [illegible] allowing an extra [illegible] income. Terms. Price $5500

Apply Mr. [illegible] Eves. B 3673

REVENUE PROPERTY
Close Waterfront Home

[illegible] Price $7350

Mr. Rattenbury Eves. G 1813

OAK BAY
REDUCED FOR QUICK SALE
$13,650

Hurry! [illegible] room, large living-room, [illegible] dining-room, [illegible] bathroom, [illegible] for two rooms up. [illegible] Main floor [illegible] Basement [illegible] heating system. Beautiful lands and garden. Price $12,000

Apply Mrs. Starkey Eves. B 4477

ARE THERE ANY BARGAINS
TODAY?

Where can [illegible] SIX HOUSES SELLING HOME Above [illegible] Terms [illegible] Well, I'm [illegible] Taylor Street [illegible] Terms [illegible] Low taxes. Listing [illegible] $6300

(Drive out today and see this. Address available from Mr. Douglas Hawkes at B 4494 Sunday.)

WE JUST GOTTA HAVE A
QUICK SALE ON THIS
HAULTAIN FIVE ROOMS

AUTOMATIC COAL STOKER HEATING

Reduced from an already low price to this [illegible] Newly decorated. In fine condition throughout. Full cement basement with [illegible] garage, lawn and fruit trees. A fenced [illegible] in [illegible] Price $7500

Listing 11 901

Address available from Mr. Douglas Hawkes on B 4494.

OAK BAY—FIVE ROOMS
OAK TREE SETTING
MODERN

NOT FAR FROM [illegible] HEIGHTS

$6,500 or near offer. Space for twin beds in first bedroom. Through hall plan. Living room with oak floors, built-in bridge, fireplace, indirect lighting and plate-glass window. Dining-room [illegible] Kitchen with nice area, wired for electric range. 4-piece Pembroke bathroom. Two bedrooms. Cement basement, [illegible] garage. Piped R.A. furnace. Taxes $78. Listing T-927. A very good buy at $8500

(Address available from Mr. Douglas Hawkes Sunday at B 4494.)

HAWKES FOSTER, LTD.

1815 DOUGLAS ST Office B 3101

L. M. ROSEVEAR & CO LTD.

1118 LANGLEY STREET PHONE G 6041

HIGH FAIRFIELD

Modern five-room stucco bungalow (plus unfinished attic room). Hot-air oil [illegible] years old and has [illegible] Fine large living-room, [illegible] Pembroke bathroom. Two bedrooms. Cement basement with furnace and [illegible] garage. Good lot on top in garden and fruit. Panoramic view overlooking city and mountains.

GOOD BUYING AT
$10,500

Inspection by Appointment

M. ROSEVEAR & CO. LTD.

1118 LANGLEY STREET PHONE G 6041

FORCED TO RETURN TO
ENGLAND

Owner must sacrifice four-roomed bungalow. Inside is [illegible] decorated. In first-class condition. Full cement basement with [illegible] garage, lawn and fruit trees. A fenced [illegible] in [illegible] Price $4500

(Or near offer.)

Terms Can Be Arranged

FLEMING GARDNER CO.

107 SCOLLARD BLDG G 7761
Evenings—Mr. Pritchard G 3401

2 New Cooperative room-apartment [illegible] Apartments now being erected in best part of Oak Bay, seafront and half block from waterfront. Few units available. Most economical method of acquiring an apartment home with lowest monthly expenses. Enquire

78 HOUSES FOR SALE

## FRASER BISCOE'S SUGGEST

"STAR GAZING"

A GLANCE [illegible]

A GLANCE [illegible]

$5950

$5950

SEE THIS!
"NEAT, SMALL HOLDING"

$6300

"MODERN BUNGALOW"

$7500

$6750

OAK BAY

$7650

"THE DISTRICT—MT. TOLMIE"

$10 000

$7500

DEAL WITH [illegible]

## FRASER BISCOE'S

OAK BAY—SPECIAL

$8500

WALKING DISTANCE
REVENUE PROPERTY

$7000

SEA VIEW
ESQUIMALT

$6800

$9000

HOME WITH REVENUE

$4000

REVENUE

$6950

COLWOOD

$2000

MEHARRY & CO., LTD.

OWNER MUST SELL
LEAVING FOR ENGLAND

$11,000

GORGE

LAKE HILL—OIL O-MATIC

$3400

$6400

LAKE HILL
FULLY FURNISHED

$4250

HAWKES FOSTER LTD.
1815 DOUGLAS STREET

## BERNARD & CO
B 5316

OAK BAY
WATERFRONT

PRICE $11 500

$14,500

## BERNARD & CO
Member Real Estate Board of Victoria
[illegible] FORT ST. PHONE B 5316
Evenings, G 3060

78 HOUSES FOR SALE

## RANDALL'S

JUBILEE DISTRICT

$5950

OAK BAY

$7500

OAK BAY

$6750

OAK BAY

$18,000

$7500

UPLANDS SLOPE

$14,700

GORDON HEAD

$7500

GEORGE RANDALL
PHONE G 8109 1809 DOUGLAS ST

## P. R. BROWN & SONS LIMITED
REAL ESTATE AND INSURANCE AGENTS
Members Real Estate Board of Victoria
1218 BROAD STREET G 7171

"HAVIEW HEIGHTS"

$1125

OAK BAY—EXCLUSIVE

$6950

MOUNT DOUGLAS

P. R. BROWN & SONS LIMITED
ESTABLISHED 1909

## THE ROYAL TRUST COMPANY

OAK BAY

PRICE $9500

OAK BAY

$7000

PRICE $11 500

## THE ROYAL TRUST COMPANY
1506 GOVERNMENT ST. E 6126
Member Real Estate Board of Victoria

$4950—LARGE FOUR-ROOM BUNGALOW — Newly decorated, new oil range, linos, etc. OCR and TILLICUM Vacant possession. A real bargain. Terms arranged. Phone to view.

## RANDS REALTY
[illegible] FORT STREET (UPSTAIRS)
Night and Day Phones. B 1324

78 HOUSES FOR SALE

## KING REALTY
B 2131

$1200 DOWN
3 BEDROOMS
STUCCO BUNGALOW

$5950

$6500

See Mr. Myers G 8866

## CLOSE TO VICTORIA HIGH SCHOOL

$7250

DUPLEXES

$22,000

$22,000

$19,500

Phone Mr. Turner, G 8373

## SAANICH DAIRY FARM
25 ACRES

$18,000

NEW DUPLEX

$9750

Hugh M. Roberts G 8836

QUADRA

$8500

Hugh M. Roberts G 8836

## KING REALTY
1323 GOVERNMENT STREET
Member of the Real Estate Board

THE YORKSHIRE

OAK BAY

$8500

## GEORGE RANDALL
PHONE G 8109 1809 DOUGLAS ST

## P. R. BROWN & SONS LIMITED
REAL ESTATE AND INSURANCE AGENTS
Members Real Estate Board of Victoria
1218 BROAD STREET G 7171

"HAVIEW HEIGHTS"

$1125

OAK BAY—EXCLUSIVE

$6950

MOUNT DOUGLAS

P. R. BROWN & SONS LIMITED
ESTABLISHED 1909

## THE ROYAL TRUST COMPANY

OAK BAY

PRICE $9500

OAK BAY

$7000

PRICE $11 500

## THE ROYAL TRUST COMPANY
1506 GOVERNMENT ST. E 6126
Member Real Estate Board of Victoria

$4950—LARGE FOUR-ROOM BUNGALOW — Newly decorated, new oil range, linos, etc. OCR and TILLICUM Vacant possession. A real bargain. Terms arranged. Phone to view.

## RANDS REALTY
[illegible] FORT STREET (UPSTAIRS)
Night and Day Phones. B 1324

78 HOUSES FOR SALE

## JOHNSTON & CO., LTD
Established 1901
COMPLETE INSURANCE SERVICE

HIGH QUADRA
REDUCED $1000

$5950

SPECIAL REVENUE OR [illegible]

FULL PRICE

$6500

$5500

OIL—HOT WATER HEAT

RICHMOND ROAD—seven-room bungalow [illegible] BASEMENT [illegible] TWO CAR GARAGE [illegible] Terms arranged. MODERATE TAXES [illegible]

$8500

DAIRY FARM—EQUIPPED

[illegible] $175 to $350 a month [illegible] Terms [illegible]

$22,000

$19,500

Phone Mr. Turner, G 8373

## SAANICH DAIRY FARM
25 ACRES

$18,000

NEW DUPLEX

$9750

Hugh M. Roberts G 8836

QUADRA

$8500

[illegible] constructed home.

Hugh M. Roberts G 8836

## KING REALTY
1323 GOVERNMENT STREET
Member of the Real Estate Board

THE YORKSHIRE

OAK BAY

$8500

[illegible] Bungalow located in [illegible] part of Oak Bay [illegible] Thru entrance hall [illegible] dining room 14x20 with open fireplace [illegible] dining room all [illegible] large cabinet kitchen with breakfast nook 4 pce Pembroke bathroom 2 good bedrooms down and 2 up. Excellent closets and panels of cupboard space for storage. Full concrete basement with piped furnace to all rooms including upstairs. Drive in partitioned garage. Lovely garden with lawn and fruits. We advertise to sell and are confined at price quoted the property will be sold during next few days so therefore arrange your immediate inspection. An exceptional buy and thoroughly recommended by

## THE YORKSHIRE
& PACIFIC SECURITIES LTD
731 FORT STREET
Evenings K 1855

IMMEDIATE POSSESSION
AUTOMATIC OIL HEAT
REAL VALUE

[illegible] $8100

EXCLUSIVE
OWNER LEAVING FOR ENGLAND

[illegible] $7500

$6400

## FRANK S. GREEN LTD.
723 FORT STREET PHONE G 6159

VIEW ROYAL SPECIALS

$4500

Adjoining Acreage Available
Herbert C. Rogers Complete 6738

BUILDERS' SACRIFICE

$8500

Terms Arranged

## Page's Pictorial Realty
704 FORT STREET PHONE B 6106

SEAFRONT
FOUR-ROOM BUNGALOW
One Acre Garden

City light and water. House needs a little finishing but is ready to move into. $5500
B 369

## H. W. MILLER & CO.
1004 Government St. Phone G 6481

78 HOUSES FOR SALE

## PEMBERTON, HOLMES LIMITED
Real Values Since 1887

COUNTRY SEAFRONT
RESIDENCE—LOVELY VIEWS

$20,000

Please Call Mr. Hall.

OAK BAY
NEAR LANSDOWNE ROAD

$17,500

Please Call Mr. Stepner Evenings, B 3704
OAK BAY SPECIALIST

ROYAL OAK
RETIRED GENTLEMAN'S
FOUR-ACRE ESTATE

Please Call Jack Cheesman or K. R. Liss
Evenings, E 4831

DEVALUATION

$11,550

Please call W. Bryer Evenings B 4011

GORDON HEAD DISTRICT
FINE CEDAR SIDING
RESIDENCE

$12,600

Reasonable Offers
Please call Kenneth R. Liss or Jack Cheesman Evenings E 6833

EXCLUSIVE!
4-ROOM STUCCO
53 MADDOCK AVE

$6300

Contact Reg Cameron Evenings B 8444

OAK BAY
THREE-BEDROOM HOME

$8500

Please call Violet M. Dean Evenings, G 6097

## Pemberton, Holmes, Ltd
1002 GOVERNMENT STREET
G 8124

FAIRFIELD DISTRICT

$6900

VIEW ROYAL

$5500

QUADRA DISTRICT

$6100

GORGE—CITY

$6850

## H. G. DALBY & CO. LTD.
874 VIEW STREET PHONE B 4241
Evenings E. G. Morley G 5218

OAK BAY NORTH

$8500

FAIRFIELD

$6300

Or Reasonable Offer

EXTRA SPECIAL

$6000

## TODER & VINT LTD.
217 CENTRAL BUILDING G 8941
Evenings E 8014 or B 3330

## FRANK S. GREEN LTD

THIS IS POSITIVELY THE
FINEST DUPLEX SET-UP
WE HAVE SEEN!

Call Mr. Phil. Rimpson, Evenings E 4783

## FRANK S. GREEN LTD.
723 FORT STREET G 6159

## 7 ROOMS—$4500

Ask for Stan Evans, Eves. G 8286

OH BOY! LOOK HERE!!

$20,000

Please Call Mr. Hall.

OAK BAY
NEAR LANSDOWNE ROAD

$17,500

Please Call Mr. Stepner Evenings, B 3704
OAK BAY SPECIALIST

ROYAL OAK
RETIRED GENTLEMAN'S
FOUR-ACRE ESTATE

Please Call Jack Cheesman or K. R. Liss
Evenings, E 4831

DEVALUATION

$11,550

Please call W. Bryer Evenings B 4011

GORDON HEAD DISTRICT
FINE CEDAR SIDING
RESIDENCE

$12,600

Reasonable Offers
Please call Kenneth R. Liss or Jack Cheesman Evenings E 6833

EXCLUSIVE!
4-ROOM STUCCO
53 MADDOCK AVE

$6300

Contact Reg Cameron Evenings B 8444

OAK BAY
THREE-BEDROOM HOME

$8500

Please call Violet M. Dean Evenings, G 6097

## Pemberton, Holmes, Ltd
1002 GOVERNMENT STREET
G 8124

FAIRFIELD DISTRICT

$6900

VIEW ROYAL

$5500

QUADRA DISTRICT

$6100

GORGE—CITY

$6850

## H. G. DALBY & CO. LTD.
874 VIEW STREET PHONE B 4241
Evenings E. G. Morley G 5218

OAK BAY NORTH

$8500

FAIRFIELD

$6300

Or Reasonable Offer

EXTRA SPECIAL

$6000

## TODER & VINT LTD.
217 CENTRAL BUILDING G 8941
Evenings E 8014 or B 3330

## FRANK S. GREEN LTD

THIS IS POSITIVELY THE
FINEST DUPLEX SET-UP
WE HAVE SEEN!

Call Mr. Phil. Rimpson, Evenings E 4783

## FRANK S. GREEN LTD.
723 FORT STREET G 6159

78 HOUSES FOR SALE

## A. A. GREEN REALTY COMPANY
904-906 GORDON STREET
Side of Coach Lines Phone E 6112

HOME AND INCOME
In 6-Mile Circle

$4950

WATERFRONT
PORTAGE INLET

$5200

NEW 5-ROOM BUNGALOW
ESQUIMALT
WITH SEA VIEW

$6900

ESQUIMALT

$7450

DEAN HEIGHTS

$8500

OAK BAY—NEAR GOLF
COURSE AND WATER

$9450

## VICTORIA REALTY
725 YATES STREET PHONE E 6134

REDUCED TO $5250

JAMES BAY

$5750

CITY

$4600

REVENUE HOME

$12,000

GORGE

$6150

CAREY ROAD DISTRICT
Seven Lots

$7350

OAK BAY

$11,750

SMALL MODERN HOME
ON ROCKLAND AVENUE

$9750

MT. TOLMIE DISTRICT
FIVE ROOMS - ALMOST NEW

$6200

Please Call Mr. Hope

$2000 DOWN PAYMENT
MODERN 4-ROOM HOME

$5500

REVENUE—NINE ROOMS
FINE RESIDENTIAL AREA

$11,500

ISLAND INVESTMENT CO., LTD.
726 VIEW STREET PHONE G 7166-7

A STUCCO BUNGALOW
AND A LARGE LOT
100 x 270

$5550

GORGE DISTRICT

$7500

JAMES BAY
CLOSE TO THE SEA

$5250

LEACH & SPARKS
1110 BLANSHARD STREET E 6117

78 HOUSES FOR SALE

## BOORMAN'S

FAIRFIELD
$2500 CASH

$5775

Evenings phone E 9609

A GIFT

$6500

CHARLES KIRKE

STOP! LOOK! LISTEN!

$6900

$1000 DOWN

$6300

FAIRFIELD

$8500

JAMES BAY

$7600

KEN WALTERS G 8487

## CAPITAL CITY REALTY
630 CORMORANT STREET G 1022
EXPERIENCED CONSCIENTIOUS SERVICE

5 ROOMS—GORGE—$6400

$7500

CHICKEN FARM

## 2 ACRES MAGNIFICENT VIEW and A LOVELY MODERN HOME

Owner has left for the East and has favored us with the exclusive listing of this beautiful home, overlooking Cadboro Bay. This residence is in a wonderful and secluded setting and consists of large living-room, guest-size dining-room, master bedroom and bathroom on ground floor. Two lovely bedrooms and bathroom up. Full basement with den and rumpus room. Laundry room, etc. Oil-O-Matic hot water heating. Every feature of this home is in good taste and splendidly built. Price $29,500

Please Ask for Mr. Speed, Eves. E 8505

## WATERFRONT

One acre of the best waterfront in Victoria with new five-room bungalow. Two good-size bedrooms, large living-room with Swedish fireplace, large modern electric kitchen, utility off, with Oil-O-Matic hot air heat piped to all rooms. Owner will decorate to suit purchaser. Asking price $20,000

Open to offers. For further information please call Mr. G. Irwin.

## WATERFRONT WATERFRONT WATERFRONT

All the advantages of a ship without the disadvantages. A breathtaking view of the harbor, the Olympics and all the ships that come and go. Your own private cove with sandy beach. SECLUSION. Lawn sloping gently to the beach, fruit trees, fish pools, walnut tree. A charming well-built stucco bungalow with drive-in garage, full basement, heat in all rooms, large living-room, French door to veranda, spacious kitchen and dining space. Four-piece bathroom, master bedroom, enclosed stairs to three rooms partially completed. A good vegetable garden. On corner lot in a good district. This is definitely a bargain $9500

Terms

For Appointment to View, Ask for Mr. Betts Evenings, G 8380

An Exclusive Listing

## ATTRACTIVE STUCCO BUNGALOW HOT WATER HEATED

Just two years old. Living-room with fireplace, two bedrooms, cabinet kitchen, three-piece Pembroke bathroom. Full cement basement. Drive-in garage. Low taxes. Large lot good soil, right assorted fruit trees. Bus passes the door. Immediate possession. Exceptional terms. Full price $8000

Please Ask for Mr. Woodley, Eves. G 9536

## BROWN BROS., LTD.

Established 1919

1139 BLANSHARD STREET

PHONES: E 1183-4 and E 1816

Members of the Real Estate Board of Victoria

## OAK BAY THREE-BEDROOM BUNGALOW

A delightful bungalow in one of the better parts of Oak Bay with entrance hall, large living-room and fireplace, family-size dining-room, cabinet kitchen, utility room and laundry tubs, piped furnace in basement. Burnt real. Separate garage. Low taxes. A low down payment can be arranged if desired. Full price $9500

See Major Yardley, Eves., G 1656

## FAIRFIELD WATERFRONT

Attractive four-room modern stucco bungalow, corner location with excellent view of Olympic Mountains. Large, comfortable living-room, two good bedrooms, modern bathroom. Cabinet kitchen with every convenience. Basement. Hot-air piped furnace. Drive-in garage. Surrounded by lawns and flower beds. This home is insulated and wind-proofed throughout. Price $9250

See Major Yardley, Evenings, G 1656

## NEW FOUR-ROOM BUNGALOW

Nice large sitting-room, two bedrooms, modern kitchen, nice location. Immediate possession; $2,000 cash. Price $6500

Ask for Mr. Quinney, Eves., G 8304

## H. A. HUMBER LTD.

1220 BROAD STREET E 1253

After Hours Call Mr. Hall, G 1039

## WATERFRONT CHOICEST PART PORTAGE INLET

Seclusion—Year-Round Anchorage—$8500

GROUND FLOOR: Large living-room, dining-room, large master bedroom, kitchenette with dining alcove overlooking the water, bathroom, entrance vestibule.

UPSTAIRS: Two bedrooms (one large, one medium size).

BASEMENT: Large rumpus room with open fireplace, small kitchenette, toilet. Hot-water heating, separate garage. Beautiful garden lot with avenue of full-bearing fruit trees. Gentle slope to waterfront and wharf. An exceedingly desirable home and priced right for quick sale. Immediate possession.

(Exclusive Listing)

## HOME PLUS REVENUE

$9450—2 Units, 2 complete bathrooms. Owner has delightful 3-room suite. Basement, furnace, laundry room. Separate garage. Well planted garden. Situated close to Oak Bay Avenue. Owner will consider small house as part-payment.

## GORGE

$7500—TERMS—Smart stucco bungalow containing four spacious rooms, and all in perfect condition. Basement and hot-air furnace. Large lot with several fruit trees. Situated off Gorge Road on high ground. Handy to transportation, schools, etc. Taxes $90.

## ALEX G. HILL & CO.

625 VIEW ST. Room 416 G 5741

## GARDEN CITY REAL ESTATE

730 FORT STREET PHONE G 6422

## ANOTHER EXCLUSIVE $1500 DOWN—BALANCE AS RENT

The first one to see it will get this marvelous bargain! A two-year-old cedar shake bungalow. All immaculate. Three rooms, large living-room with hardwood floor and brick and tile fireplace, spacious bedroom and large modern kitchen with plenty of cabinet space. Through hall. This is a well-you. Full price only $4400

Phone now for appointment to view. Evenings call E 4330

## $1500 FOR A HOME

Here is an extremely well-built older-type home of five rooms, consisting of living-room with open fireplace, two large bedrooms, nice family-size dining-room with open fireplace, extra large-size cabinet kitchen, utility room and 3-piece bathroom on same floor. Full-size cement basement, hot-air piped furnace and extra room in basement. On a large secluded lot with several fruit trees. Price just reduced to $8,500 or near offer. $1,500 will handle. Call Jack Brown, evenings G 4976.

## TWO FOR ONE! ! ! LIVE RENT FREE

We are offering today two good five-roomed bungalows for very little more than the price of one. Each consists of:

Large entry hall.
Good-sized living-room with fireplace.
Guest-size dining-room.
Two bedrooms.
Roomy kitchen with pantry off.
Three-piece bath.
Full basement with good furnace.

Both have attic space that could be used as extra room.

One of these houses is at present tenanted and the rent could be applied as payment on the two. You will seldom find an opportunity such as this for the full price of $7,350, with the low down payment of $2500

Evenings, call E 5081

## OWNER GOING ABROAD

and is prepared to sell this good four-roomed bungalow cheap for cash. There is a large living-room with an attractive fireplace, modern cabinet kitchen, two good-sized bedrooms and a very handy utility room. It is situated in the beautiful View Royal district, the part that is in great demand today. Restful, homey atmosphere, near bus, school and stores. Lot is in very good garden and there are several young fruit trees and small fruits. The owner is planning a trip to the Old Country and so is in a position to accept some sterling. Full price for this fine little home is only $5,800. Evenings call R 4339.

## Garden City Real Estate

730 FORT STREET PHONE G 6422

## CEDAR HILL, SECLUDED

Overlooking Gordon Head district and situated on 1 1-5 acres. Charming 5-room modern home, approx. 2½ years old. Consists of large, spacious living-room with fireplace and hardwood floors, dining-room, kitchen with dinette, Pembroke bathroom, utility room with laundry tubs, 3 large and 1 small bedroom upstairs. Has full C basement with H.A. furnace piped to each room. Drive-in garage. Lovely terraced and parklike grounds. Kitchen garden, large and small fruits. FINE HIGH LOCATION WITH MARVELOUS VIEWS OF SURROUNDING COUNTRY. Price $11,000

## OAK BAY HOME

Excellent modern 5-room bungalow, consisting of large living-room with fireplace, dining-room, 2 good-sized bedrooms, cabinet kitchen wired for E. range, entrance hall, Pembroke bathroom. Basement with furnace, laundry tubs and drive-in garage. Charming landscaped grounds. Taxes only $76 per year. Moderately priced at $8500

## NEAR STADACONA PARK

CITY—NEW STUCCO BUNGALOW of 5 rooms. Living-room, dining-room, 2 bedrooms, cabinet kitchen, oak floors and fireplace. Full C. basement with garage. Furnace, laundry trays. PRICE GREATLY REDUCED AND A SNAP AT $8000

## VIEW ROYAL

4 ROOMS AND DINETTE. Modern stucco with many attractive features. Basement. Price $7500

5 ROOMS. Modern stucco. Basement and furnace. Large lot with fine garden. Price $7900

## JAMES BAY—8 ROOMS

Situated near Beacon Hill Park and seafront. Newly decorated throughout. Ideal as a guest house. Price $6850

## INCOME—CLOSE IN

Walking distance, Fairfield. Revenue $95 per month. Two rooms and private bathroom for owner. Garage. Price $5500

## FAIRFIELD—MODERN

Stucco bungalow of 5 rooms, N.H.A. built. Fully insulated. Fireplace and oak floors. VERY ATTRACTIVE AND SITUATED IN GOOD LOCATION. $2,800 HANDLES. FULL PRICE $6850

## HANDYMAN'S SPECIAL

Almost completed 4-room bungalow with basement, insulated. Copper piping. Garage. Livable. Very little will finish this one. $3,000 HANDLES. PRICE $4950

## McCANDLESS REALTY

944 FORT STREET PHONE E 8111

EVENINGS:

Mr. Bridal, G 9504; Mr. Rogers, G 8806

## THIS YOU MUST SEE

One-year-old white siding bungalow in the Cedar Hill district. Comprises L.R. with oak floor and F.P., 2 bedrooms, Pembroke bathroom, kitchen and utility. Priced to sell at $4950

## HIGH QUADRA

Cosy stucco bungalow situated on two lots with lots of fruit, trees, lawns and shrubs. Bungalow comprises living-room with F.P., 2 bedrooms and kitchen and 3-pce. bath. Basement, furnace and garage. A lovely garden, with small and large fruits. Price $7350

## GORGE

Choice stucco bungalow about ten years old, through hall, living-room with oak floor, coved ceilings, and F.P. Dining-room with built in cabinet. Modern kitchen, wired for range. Two bedrooms. Pembroke bathroom with pedestal. Basement, furnace and separate garage. Lot laid out in lawns, etc. Price $8750

## HOWARD B. CRAIG

Member of the Real Estate Board

Corner View and Quadra Office, G 8223

Evenings, Phone Mr. Carpenter, G 1316

## OAK BAY IDEAL FAMILY HOME

A very fine 7-room bungalow. There is a large living-room, open fireplace, guest-size dining-room, cosy den with fireplace; 3 very nice bedrooms; bathroom; cabinet kitchen with new oil range. All on one floor. Basement, laundry trays, Oil-O-Matic H.A. heat to all rooms. Separate garage. An ideal location south of the Avenue on a quiet street. Owner moving East, so possession can be given at once. Some terms can be arranged. Asking Price $12,600

## FAIRFIELD DUPLEX

Close in side-by-side, gleaming white stucco. Each unit has hardwood floors and fireplace. Two bedrooms, living-room, modern kitchen. Drive-in garage. Owner's unit available. Price $11,000

Ask for Mr. Kennedy, Eves. G 4026

## H. A. HUMBER LTD.

1220 BROAD STREET E 2252

## THE CANADA HOME AND PROPERTY DISPLAY SALES

(WE'RE HERE TO HELP YOU SAVE)

628 FORT STREET PHONE E 6422

VICTORIA'S LARGEST PICTURED DISPLAY OF HOMES

Sixty-Three (63) - Sixty-Three (63) - Sixty-Three (63)! — That's the number to date of homes and property sold that have been on display here. Buyers are increasing steadily here. Let your home be the next one. Phone us now. The next buyer may be yours.

NEW SUBDIVISION, overlooking the water. A NEW ABLE MODERN STUCCO HOME of four rooms on dinette. The large living-room is off a through hall, and there's oak floors in this, the dinette and hallway; very handy cabinet kitchen with laundry room off; two bright bedrooms. In top condition throughout, and with full basement, furnace. PRICED BELOW COST AT $8300

SUBURBAN—One of the smartest-looking, MODERN FOUR-ROOM HOMES we've had the good fortune to display for some time. This one has a very nice living-room with oak floor, fireplace with additional built-in bookcases; centre hall with large front bedroom off; another average-size bedroom; large Pembroke bath, and very large kitchen with tiled sink, inlaid lino, and wired for range. Everything is in first-class condition. Big, full cement basement with furnace and garage. Large lot. Bargain-priced at $7100

ESQUIMALT—Close to the bus and on a large lot is this sound and roomy bungalow of FOUR ROOMS. Electric fireplace in the pleasant living-room; lots of dining room in the modern kitchen; two good bedrooms; all newly decorated. Basement with HOT-WATER HEATING. Very good at $4950

BAY STREET—Six immaculate rooms, close in. Large entrance hall, living-room, dining-room, cabinet kitchen and large bathroom down, THREE large bedrooms up. Light floors; well decorated throughout. Basement and furnace. GOOD BUYING AT $5000

GORGE—This large FIVE-ROOM BUNGALOW is on a large, well-located lot, with the bus handy. All rooms are in spotless condition, and include a living-room, large dining-room, very large cabinet kitchen, two bedrooms. All decorated in pastel shades and very attractive. Full basement, furnace. Good value here at $6300

ESQUIMALT—A large SIX-ROOM BUNGALOW on TWO FINE LOTS (that's been made into a good REVENUE HOME, with a small three-room suite for the owner). There's other units bring a revenue of $65. Best of condition throughout. Big, full basement with extra plumbing. Separate meters. Make an offer near $6900

OAK BAY (Dean Heights Area)—Real value here in a spacious FIVE-ROOM modern home among the oaks. Living room is large with indirect lighting, oak floor, fireplace; large dining-room; roomy cabinet kitchen, and two comfortable bedrooms; well-to-wall carpeting in the hallway. Full basement with furnace and garage. See this for $8500

JAMES BAY—REVENUE—The owner occupies a four-room suite here with living-room, kitchen and bedroom, and rents out a smaller room that would make an additional bathroom. Revenue from two double and four single housekeeping units bring an average of $143 monthly. This can be handled with $1,000. FULL PRICE $8500

JAMES BAY—REVENUE—Owner occupies a self-contained four-room suite in this good home, and collects $115 monthly from four other units. AUTOMATIC WATER HEATING. Full basement with hot-air furnace. Open to offer at $7750

OAK BAY—WATERFRONT—A six-room STUCCO BUNGALOW on a large lot that has a good assortment of fruit, flowers, lawns and flshpools. The most wonderful views may be had here from nearly every window. One of our best beaches at your front door. Large living-room, dining-room with view windows, large kitchen, THREE large bedrooms; full size basement with furnace. The best buy in waterfront today at $14,800

ISLAND HIGHWAY—Tourist possibilities here in this large home of EIGHT ROOMS, with triple plumbing, and two more rooms in the basement. Oak floors and fireplaces in the large living-room and dining-room, modern kitchen, bath and two bedrooms down; two more rooms and bath up. Everything in first-class condition. On a large piece of property that would give you room for cabins, also Open to offers at $11,500

GORGE-BURNSIDE—A snap buy here in a good little home of THREE ROOMS. Excellent condition, with combination living-room and kitchen with oil-burning range included; bathroom with shower; one good bedroom and a smaller one. Venetian blinds. Good lot. Price $4200

GORGE GOLF COURSE—A BRAND-NEW SIX-ROOM BUNGALOW on TWO FINE CORNER LOTS. Large living-room with dining area (American Plan), large kitchen with built-in seats, THREE BEDROOMS; oak floors throughout this home, and wired for range. Full basement. Price (or near offer) $11,900

ACREAGE—UP-ISLAND—On the Alberni Highway, a few miles from Parksville, FORTY ACRES of land that would make an ideal auto camp site. All level and little clearing to do. Water available. Owner will take late model car in trade or sell for $2500

WATERFRONTAGE — SHOAL HARBOR — An exceptionally well-constructed modern home of FIVE large rooms with 200 ft. waterfronage on TWO ACRES. Large living-room, 21x15, with fireplace; dinette, very modern kitchen with electric range (that could be purchased); two very nice bedrooms and large Pembroke bath. All rooms are bright, nicely decorated, and very well fitted out. Hardwood floors in all main rooms. Southerly exposure; the sun shines here the day through in every room. Year-round anchorage. Automatic water supply. Price $15,750

ESQUIMALT—In a district of new homes that's nicely treed. Grand view of the Olympics from the large living-room. A new modern home that's equipped with RADIANT HEATING, and being sold due to the owner being transferred. A most cheery cabinet kitchen with breakfast nook off, and two good bedrooms; latest type plumbing in the modern bathroom; full, high basement. A few minor items are to be finished to complete this very interesting home. Can be bought with $2,300 down. FULL PRICE $6400

CHOICE SUBURBAN—A modern home situated on a good elevation on over an ACRE of wonderful grounds. This home commands a superb view of the surrounding country. Of artistic design with SHAKE FINISH, and well insulated. Main floor plan consists of a view living-room, master bedroom, cabinet kitchen with pantry, nice-sized dinette; from the living-room is a stairway with wrought-iron rails to a single bedroom, another with fireplace; room with large windows. Basement has garage, piped furnace. Also a small cottage rented at $10 per month. Price $11,000

WATERFRONTAGE — OFF SWARTZ BAY ROAD—Like a picture out of Fashion Plate magazines. A really beautiful home with seclusion in a natural setting. Float dock year-round anchorage. Reception hall leads to main hall, with large living-room with picture windows off. French doors to terrace; dining-room also large, with fireplace; a dream kitchen with separate breakfast room, large windows; laundry room off. Upstairs: Master bedroom with adjoining bath, fireplace; THREE more fine bedrooms and bathroom. Forced hot-air heat. Would consider income exchange or sell for $20,000

ALL COMMISSION-FREE SALES—WE ARE NOT AGENTS — DROP DOWN AND LOOK OVER OUR MANY OTHER GOOD BUYS ON DISPLAY.

## HIGH FERNWOOD

Substantial family home of 8 rooms. Four downstairs and 4 up, all large. Separate bath and toilet on main floor. Full basement with furnace. Separate garage. A bargain owner wants $6950 Price as

## VISTA HEIGHTS

$2100 down for new stucco bungalow. Well designed and planned with good-sized L.R. with room fireplace and N.W. floors; 2 good bedrooms, Pembroke bathroom, large kitchen with dining area. Full basement with furnace and garage. Corner lot in high location. Price $7600

## KENNETH J. DAVIS

Real Estate and Insurance Agent

1629 DOUGLAS STREET B 6431, B 8307

## WATERFRONT SPECIAL ACRE OF GOOD LAND

FOUR-ROOM BUNGALOW with unfinished attic; city water and light; large, separate garage; chicken house, etc. Only a few steps to bus line. This lovely property is situated within the five-mile circle, and one of the best buys on the market today. Terms to suit. Price (or near offer) $5500

## NEWSTEAD REALTY

NEWSTEAD BUILDING

734 FORT STREET PHONE E 7194

## GOLF ISLANDS

Two semi-finished three-room houses on adjoining waterfront lots at Fulford Harbor, Salt Spring Island. Attractive price. Courtesy to agents.

PHONE OWNER, E 3140

A DANDY BUY IN THIS FOUR-ROOM older-type bungalow, close in, $1,600 cash will handle. Full price $3000

$1500 Cash will handle this 4-room bungalow, basement, good furnace, 2 lots; $25 per month on balance. Full price $4200

$4650 Full price on this 4-room stucco bungalow, 7 years old. Low taxes. Ideal for retired couple.

$2000 Cash will handle this large 8-room house. Full basement, drive-in garage. Laundry trays, furnace. Good revenue possibilities here. Full price $5550

MICHAEL BROTHERS

E 7841 638 Johnson St.

Evenings, Call Mr. Michael, G 5166

A GENUINE BARGAIN IN A 6-ROOM bungalow. All extra-large rooms. Comprising reception hall, living-room with fireplace, full-size dining-room, pass pantry, kitchen, through hallway, 2 large and 1 medium bedroom, 3-piece bathroom. Full high basement, furnace piped to all rooms. Front and back porch. Very nice lot in lawns, hedges, shrubs, excellent garden. Splendid location on a sure quiet street just off High Fort. Close in high school, bus, shopping district. Walking distance. Excellent family home or for revenue. Must be seen to be appreciated and outstanding value at the low price of $5,750. Immediate possession. Call M. A. Campbell, E 8567.

SWINERTON & CO., LTD. E 7181

942 WILMER STREET

A 4-ROOM STUCCO BUNGALOW on this quiet street with full basement and hot-air piped furnace. All rooms are large and built in 1913. Taxes approx. $60. Separate garage and rear lane. EXCLUSIVE $5750

JOHN GREENWOOD

1241 Broad St.

A FAMILY-SIZE BUNGALOW, IN good condition, two blocks from seafront. Large living-room with fireplace, large dining-room, kitchen, pantry, two bedrooms, high basement with extra room, hot water heating, gas range and linos, laundry tubs; wired for range. Price, $7,200. Phone G 5268.

A SACRIFICE SALE — BRAND NEW white stucco bungalow, 4 rooms, utility, nook; attached garage, workshop; hardwood floors and fireplace. Full price $3,950 cash. 914 Shirley Road, near Gorge golf links, off Craigflower.

A NICE FIVE-ROOM HOUSE WITH campus room, garage and furnace. Good condition, close to beach, transportation and school with an extra lot, in good district. Lawns, fruits, boulevard street. Owner. Box 7447, Colonist.

ASKING $8,750 FOR 5-ROOM STUCCO bungalow, built 1945. Large basement, oak floors, tile sink, plate glass picture window. ¼ acre lot. $5,000 cash. 1909 Ascot Drive. E 7394.

AT LANGFORD — ½-ACRE, FOUR rooms plus. Will accept suitable pick-up as part payment. Apply 739 Station Road, Langford.

ATTRACTIVE BUNGALOW — SOUTH of Oak Bay Ave., $7,900. Taxes $95. G 1002.

A NEW HOME OAK FLOORS, BASEMENT, water view, $7,850. G 1292.

GORGE DISTRICT—EXCLUSIVE LISTING BUNGALOW, 5 ROOMS, NEWLY DECORATED, full cement basement, furnace, lovely grounds, $1,250 cash handles. Full price $7,900.

STUCCO BUNGALOW

Four cosy rooms, living-room has open fireplace, cabinet kitchen, 2 bedrooms, full cement basement, furnace, drive-in garage, 1/3 acre of grounds, grand location, wonderful garden, some fine fruit trees. Don't miss this one, it is good. Price (terms) $6,900

A number of very fine revenue homes, good locations. Priced from $6,700 to $7,500.

HOME LOCATORS REALTY CO.

J. Wheeler—2?? Central Building

Residence, G 6816 Phone G 8314

BY OWNER—WELL-BUILT HOUSE, 6 rooms, 3 bedrooms, 4-piece Pembroke bath, cabinet pantry. Full basement, furnace. Fruit trees, large lot. Five minutes from post office. Box 442, Duncan, V.I.

BUNGALOW, 8 ROOMS AND BATH, splendid location for boarding house, one block to Parliament Buildings. New roof, newly decorated. $6,500, half cash. Owner occupied. G 6181, after 5 o'clock.

BUNGALOW, 3 ROOMS, WITH EVERY convenience, in first class condition, built 4 years, on Hamilton Street. Down payment $2,500, balance to arrange. No agents. P.O. Box 922.

BRENTWOOD, 5 ROOMS — MODERN next to Anchorage. Plenty spring water, separate garage. Full price, $4,500. Generous terms. Owner, Keating 1058R.

BY OWNER—NEW 3-BEDROOM STUCCO bungalow, 1¼ acres, fruit trees, N.H.A. terms. Immediate possession. 1231A Feltham Road, Gordon Head.

## OAK BAY

Comfortable 5-room bungalow in spotless condition; Durlod roof; basement and furnace; kitchen range included; close to transportation and only a couple of blocks from Shoal Bay Beach. Terms arranged, only $6400

BAYNE & NORMINGTON

111 Pemberton Building

B 1198 Res. G 5884

CITY—FERN STREET NEAR FORT—Attractive 7 bright-roomed house. Upstairs three bedrooms each with clothes closets, bath, hardwood floors. Downstairs living-room with fireplace, dining-room, built-in buffet, den, pantry, kitchen, special stove with sidepocket motor included. Oil-O-Matic furnace. Full high cement basement, copper piping, separate garage. Quick possession, clear title. Due ill health, exceptional price today, $7,950. By proprietor H 2981.

COUNTRY HOME — ONE ACRE SIX large rooms. Oil hot-air furnace. Offered for limited time only at 1/3 less than cost. See owner, W. G. Mooney, 915 Ardwell Ave., Sidney, or phone Sidney 230.

CITY WATERFRONT HOUSE—3½ LANDscaped acres; 13-room house, orchard, greenhouse and other buildings. $4,000 will handle. Will take car as part payment. Phone B 1131.

CADBORO BAY, EIGHT-ROOM DUPLEX or family home, automatic heat and hot water over an acre. 2932 Telegraph Bay Road.

EIGHT-ROOM REVENUE HOME FOR sale—newly decorated inside and outside, corner lot, with trees, garage, full basement with furnace. Double plumbing. Self-contained suite upstairs (rented). Owner. E 1038.

ESQUIMALT—4-ROOM STUCCO, 3 YRS. old, $5,500. G 1385.

FOR SALE, BY OWNER, A MODERN 4-room home, 3 years old. The whole of the interior has recently been redecorated and is very attractive. There is large living-room with fireplace, kitchen with wood-stained dinette, 4-piece Pembroke bathroom. The house has exclusion and it is well landscaped, with lawns and shrubs. Situated within 3-mile radius of the city in an excellent residential area. Cape Cod style and the price has been reduced, with terms, to $8,400. For full details contact Box 7188 Colonist.

FOR SALE BY OWNER — THREE-YEAR-old stucco bungalow, built for present owner by Victoria's leading contractor. Features are: Through hall, spacious living-room, large dining-room with hardwood floors. Fine streamlined kitchen, wired for electric range, inlaid lino, tile sink, snack bar, breakfast nook with leather seats, laundry-room; two large bedrooms with walk-in cupboards, smart bathroom, high daylight basement, fully lined, drive-in garage, hot-air furnace, large garden lot. 2237 Fort Rae Road. Phone B 1898. Priced for quick sale, $10,500.

FOR SALE — FAMILY HOUSE OF 8 rooms, double plumbing and basement. Chicken house for 600 birds, barn and feed shed. Orchard 30 trees, grape vines and small fruits. On 2 1-3 acres. Within the 3-mile circle. Part cash, balance monthly. Inspection invited. 3040 Rosefoot Road.

FIVE-ROOM STUCCO BUNGALOW—Rich, dry, automatic heat. Good fruit, garden. Full basement, garage. Phone G 6?8?.

FOR SALE — 4-ROOM COTTAGE, TWO bedrooms, kitchen, pantry, modern sink, sitting-room, 3-piece bath and utility room. Half-basement. H.A. furnace, glassed-in veranda in front; greenhouse at back; 3 small lots. Reasonable terms. 3293 Oak St. G 7272. Agents please list.

FOR SALE BY OWNER—NEW MODERN four-room bungalow, hardwood floors, living-room with open fireplace and dining area, two bedrooms, four-piece Pembroke bathroom. Wired for electric range. Basement, furnace. Nice location, close in. Immediate possession. E 9463.

FOR SALE BY OWNER, SMALL MODern bungalow, fireplace, H.W. floors, hall, coved ceilings, Venetian blinds, etc. Good location. Low down payment with easy terms or offer for cash. Apply 784 Darfodil. Colquitz 2371.

FOR SALE BY OWNER—5-ROOM 2-year-old bungalow. Nice view of the Olympics. Fireplace in living-room. Four acres of grounds. Telephone, city water. Beaver Road, Royal Oak. Phone Colquitz 2?3?.

FULLY FURNISHED 5-ROOM HOUSE, newly decorated inside. Full basement. On lot 120x150. Immediate possession. Full price $5,000. Terms may be arranged. Phone E 9732.

FIVE-ROOM BUNGALOW WITH SUNroom, front and back. Cowichan St. Apply owner. E 1969.

FAIRFIELD, CLOSE IN — GOOD FAMILY home or revenue. Four bedrooms. $7,200 or nearest offer. Owner G 2482.

FOR REMOVAL, TWO-ROOMED COTtage, 12 x 24, $300. Apply at Mindenhall, Hartland Road, Prospect Lake.

FOR SALE—4-ROOM BUNGALOW, 2 bedrooms. Apply 842 Kings Road.

GORGE — NEW, 2 BEDROOMS, PLUS utility, good basement, piped furnace; nice neighborhood. No agents. G 0487.

## FOR SALE BY OWNER

BRENTWOOD BAY — HIGHLY SITUATED house on four large rooms and three-piece bathroom, completely rebuilt, decorated and painted good well, electric pump, living-room with hardwood floors, cabinet kitchen, new linoleum in kitchen bathroom and both bedrooms, good clothes closets. Basement. Terms $5,000. Box 3448, Colonist.

HALF CASH—3-ROOMED HOUSE WITH 2-piece bathroom, modern automatic gas range and found water heater. Small lot with some fruit trees. Ideal for couple. Full price, $2,850. 513 Burdett St.

HIGH QUADRA, 3781 SAVANNAH AVE. Three bedrooms, dining-room, den, kitchen, living-room; large garden and greenhouse.

HIGH QUADRA — NEW RANCH-TYPE bungalow, insulated, 3 bedrooms; situated among nice homes. Clear title. Apply owner, B 5079.

HOUSES, LOW PAYMENT, SOME rooms for buyer, anon. G 3274.

IN ONE OF VICTORIA'S FINEST RESIdential areas, for sale by owner, a modern 4-room de luxe suite house, 9 years old. The interior is well decorated. Oak floors, coved ceilings, modern kitchen with dinette, 4-piece Pembroke bathroom. There is a large living-room and 2 spacious bedrooms, also an extra bedroom in the basement equipped with hot air furnace. Large lot, well landscaped, with shrubs and lawns. For quick sale I have reduced the price to $7,900 with cash. For full details contact Box 4964, Colonist.

IF YOU ARE NOT SATISFIED WITH what you have seen, why not make a long-life builder design and build your home, exclusive and to taste? We don't build houses—we build homes. No long-time waiting. N.H.A. loans secured for you. We are not selling. No trifflers, please. Phone B 3588.

IDEAL REVENUE, 1341 GLADSTONE. Vacant 10 rooms, whole basement, furnace, large lot. $6,500. Terms or trade to suit buyer. Owner, Keating 108 E.

JUST COMPLETED — LARGE FAMILY home, 3 bedrooms, plaster finish. Modern throughout. ½ acre. Close to school and bus, etc. Cash or terms. Kelly Road, Colwood.

JUST COMPLETED — DE LUXE FIVE-room modern bungalow. Desirable location. 1861 Cochrane St. Phone Builder E 9363.

LOVELY, BRAND NEW HOME, WELL situated in Fairfield. Drive by and see real quality. 1697 Earl Street. For appointment phone E 4445.

LOW PRICED — 4-ROOM COTTAGE — 1721 Midward.

OWNER LEAVING VICTORIA MUST SELL 7-ROOM STUCCO BUNGAlow; two bathrooms and four bedrooms; good district, close in. Phone G 3807 to view. Any reasonable offer given consideration.

MUST SELL — LANGFORD LAKE waterfront property. Four rooms and bathroom and utility room, city light and water; beautiful beach, bath house and Bar-B-Q. Phone after 5 p.m. Bel 8?8.

## BRENTWOOD

NEW FOUR-ROOM STUCCO BUNGAlow. Large living-room overlooking bay, cabinet kitchen, Pembroke bath, carport. A very attractive home. $6800 Full price

Cosy five-room cottage, part basement, very close to beach, with anchorage. A sportsman's paradise. $2,000 down. $4950 Full price

ARTHUR REALTY

745 Yates Street, Victoria Phone G 2042

Evening: G 8580 or E 4674

"Your Satisfaction Is Our Satisfaction"

NEAR SEAFRONT—GOOD STURDY 6-room home, four spacious rooms on each floor, nicely decorated. Could be easily duplexed. Full basement with drive-in garage, furnace and extra toilet. Price includes good oil range. $5250 This is a bargain. Price

Ask for Mr. Goodsell

JONES & SCOTT

320 Pemberton Bldg. E 2733

NEWLY DECORATED HOUSE, TWO bedrooms, living-room with fireplace, kitchen, pantry, bathroom, full basement. Large lot, fruit trees, near buses. Two-mile circle. Bassich, $4,000 cash. G 7267.

NEW 4-ROOM STUCCO BUNGALOW—Hardwood and tile floors, full basement, attached garage. $6,300. Can also be bought with acreage 4-mile circle. Apply 323 Warren Avenue.

NEW 5-ROOM BUNGALOW, FINISHED room upstairs, all large rooms, Tilex floors in kitchen and bathroom, full basement. Large lot. Close in. $55 a month covers balance. Owner, Cyprus 5?8R.

OAK BAY REVENUE HOME—5 LARGE bright rooms, full cement basement with garage; 4 fruit trees, garden; plus 3-room apartment. Phone B 4023.

QUADRA DISTRICT, CLOSE IN, SIX-room stucco semi-bungalow. Durlod roof, living-room with fireplace, oak floor, cabinet kitchen, four-piece Pembroke bathroom, two bedrooms. Upstairs: one finished bedroom. Full cement basement, drive-in garage, piped furnace. Price includes oil range $7000

RALPH H. WILSON

300 Pemberton Bldg. Phone E 8813

SIX-ROOMED STUCCO BUNGALOW FOR sale, in wonderful location, near school, bus, golf course and stores. Gorge district. Three large bedrooms, kitchen with breakfast nook, large living and dining-rooms, open fireplace, full cement basement with laundry tubs, hot-air furnace, all hardwood floors throughout, four-piece bathroom with shower, copper piping from main to house, wired for electric stove, etc. Lots of floor plans. House stands on nice corner lot, 100 x 137, facing golf course. This house must be sold. Owner leaving for homeland. Quick sale, $11,900 cash or offer. Apply 2526 Government Street, after 5 p.m. Phone daytime, G 6343. 1826 Government Street. Keys at 1184 Craigflower Road.

## THE SPECULATOR'S OPPORTUNITY

SIX-ROOM MODERN HOUSE, FULL basement, furnace, garage. Situated on 1½ acres city level land, with fruit trees. Close to Victoria, with lovely view of Straits. Full price $3250

ARTHUR REALTY

745 Yates Street Phone G 2042

Evening: G 8580 or E 4674

"Your Satisfaction Is Our Satisfaction"

SPACIOUS WELL-CONSTRUCTED MODern stucco bungalow, matching garage, landscaped; sea view. Possession immediate. Owner 2310 Beach Drive.

STOP LOOKING AND BUY THIS NEWER 3-room bungalow, reasonable. Owner, H 2791.

SMALL FOUR-ROOMED BUNGALOW, 1267 Maywood Road. Apply 3056 Quadra.

SIX-ROOM HOME, GOOD CONDITION, 20 minutes out, lot approximately 600 feet; modern, $3,650. B 3768.

TWO ATTRACTIVE BUNGALOWS FOR the price of one. Full cement basement, new furnaces, open fireplaces, good location, Hillside and Quadra, $6,750 only. One vacant, move in immediately, collect revenue from other. G 6813.

WITHIN 3½-MILE CIRCLE — FOUR-room house, on large lot, good condition, basement, capital hot-air furnace, bathroom, cupboards, assorted fruit trees, spacious lawn, close to bus, store and school. An ideal home for anyone desiring quiet. $2,150, terms. Colquitz 1468.

$1500 FIRST MORTGAGE MONEY at 6% interest, payable at $20 per month. Please call Jim Ridings at E 9721.

LOT FOR SALE—120x50, FAIRFIELD district. E 8?9?.

## OAK BAY—CLOSE TO UPLANDS

ULTRA-MODERN SIX-ROOM, NEW, owner built, stucco bungalow. Neither labor, material or cash was spared to make this a dream home anyone would be proud to own. Consists: Large living-room with picture windows and fireplace; guest-size dining-room; two bedrooms with walk-in clothes closets; four-piece Pembroke bathroom, de luxe cabinet kitchen, through hall, hardwood floors throughout; large-sized rumpus room with fireplace; Oil-O-Matic heat, two-car garage, separate laundry-room. Really splendid value at $12,500

Immediate Possession—Terms Arranged

ARTHUR REALTY

745 Yates Street Phone G 2042

Evening: G 8580 or G 4674

"Your Satisfaction Is Our Satisfaction"

WE HAVE A WONDERFUL SELECTION of three-bedroom homes in Oak Bay and Fairfield, priced from $6,500 to $10,000. IT'S ON THE MARKET WE HAVE IT. CAPITAL CITY REALTY, 850 Cormorant Street. G 1323

## CLEANING AND PRESSING

$1800 Down and a small monthly payment buys a half interest in a real going concern. No previous experience necessary as the other partner will teach you. This location is in the centre of town. Full price for ½ interest is $3,500.

## CITY APARTMENT BLOCK

$110,000 Close in and strictly modern. Oil-O-Matic heat, etc., and showing exceptionally good returns.

## GLEN LAKE

$3900 A new three-roomed bungalow and a lovely plot of ground. This little house is ideal for a retired couple, as it is close to transportation and stores.

## GORGE—HIGH LOCATION

$6700 Reduced from $7,100, because the owner must sell. Six-roomed semi-bungalow. Four and a bath down and two large attic rooms. Separate garage, good basement. Lovely lawns and good garden. Taxes very reasonable. Close to school and transportation. Terms if desired.

SEE US FOR CAR INSURANCE

ALTON & FLEMING

1006 Blanshard St. G 8113

$3850 — NEW 5-ROOM BUNGALOW: 3-piece bathroom; garage, workshop, on double lot, fruit trees. Close to transportation, school and stores. Owner occupied. 1??? Street. Phone G 7?7M.

$2700 — PORTAGE INLET WATERfront. Furnished but liveable. Three-roomed house and most materials to finish. Owner leaving city, must sell. Apply Faulkner, corner St. Giles and Portage, from Helmcken Road.

4-ROOM COTTAGE AT ELK LAKE, OIL heat, 3 acres of land; cement basement, price $4,500. Approved value $5,000. Approved value loan at this price. Phone 1430 Colquitz.

$2600 DOWN, $35 A MONTH—3-BEDroom modern older-type semi-bungalow. Modern 4-piece bathroom. Venetian blinds. Low taxes. Box 7088, Colonist.

3 BEDROOMS BASEMENT SEPARATE garage. Apply 2751 Richmond Road.

## 79 WANTED TO BUY—HOUSES

CASH BUYER FOR DUPLEX OR RE

# Dinner at Antoine's

By FRANCES PARKINSON KEYES

CHAPTER XVIII (Continued)

"You found a radiogram from Aldridge asking you to marry him!" Foxworth exclaimed, completely disregarding the rest of her remarks. "Why, you've only known him a week!"

"Yes, but I'm going to radio back saying I will. Then as soon as I've sent my message, I think I'll run along to bed."

She kissed them both affectionately, picked up her various small belongings, and left the room.

Huntington was the first to break the silence.

"I came down here, Orson, to save you from going to prison . . . if [illegible] headed. That is where, quite conceivably, you are still headed . . . No! Hear me out, please!" He drew a slip of paper from a billfold and, consulting it from time to time, went on. "Tonight, the following men were taken into custody by Federal and local officers, working in teams: Cecil Brewster, arrested in Port Arthur; Vincente Gutierrez, arrested in Tampa; Aloya Schaefer, formerly a captain in the Army's transport corps, arrested in New Orleans . . . to be still more exact, in the last named case, at the Bar-None Ranch on the River Road, in the presence of my stepdaughter and her escort of the evening."

Foxworth laughd scornfully. "But why in hell should these men have been arrested? For violating the neutrality laws? Why, they'll be out by noon! Before noon, in all human likelihood. There isn't a ghost of a chance to make that charge stick against any of my men."

"Elaborate precautions to safeguard these adventurous souls against any charge of having violated the Neutrality Act will be as useful as an anchor to a drowning man."

"Somebody's been making brains for you boys up there," Foxworth [illegible] you've just done is illegal as hell. Uncle Joe and his Politburo and the whole NKVD never pulled a gaudier set of frame-ups on the day before one of their fair, free, and democratic elections in Poland or Rumania. My compliments to you and the rest of the Guild."

For the first time, Huntington appeared to be puzzled. The glance he turned on Foxworth indicated some bewilderment.

"I confess that's hardly the reaction I expected," he said slowly. "We have your three key men in custody, and by the way, there are keepers on every item of what you were preparing to send out . . . the planes, barges, landing craft, and all. Your expedition really has been immobilized."

Foxworth laughed. "You keep talking about the expedition. I give you my word there isn't going to be any. You can turn those boys loose, Richard. I mean it. You've been admirably frank with me, I appreciate it. I'm going to return that compliment by being equally frank with you. There's to be no coup against the Llorando crowd because none is needed. I've already got what I was after in the first place. I have enough of T-C stock to vote the merger of the Trans-Caribbean and the Great Blue Fleet into existence without further ado. So you've really had your trip for your pains, Richard. I'm not in trouble. I'm not facing the prospect of telling to a judge, a jury, and ultimately to a penitentiary warden . . . and now I think we really can save the rest of the discussion till tomorrow. As for the boys, a night in jail won't hurt them. You can have the charges dropped in the morning, and they won't lose anything by . . ."

Huntington laid his pipe on the table.

(To Be Continued)

The basenji, the African barkless dog, it is not silent but howls and is used to hunt game.


'Smackin' good... it's GRO-PUP'

IT'S Gro-Pup for dogs of all ages, sizes and breeds, say kennel owners. Has every vitamin and mineral dogs are known to need! (Thrifty, too! Not 70% water like most canned dog foods.) *Gro-Pup comes in cubes and meal*—your grocer has both.

YES, 'SMACKIN' GOOD' ...IT'S GRO-PUP

Made by Kellogg's in London, Ontario



Heinz Tomato Ketchup 57

Crisp! Fresh! Delicious!

RICE SHOT FROM GUNS!



ONLY THE

QUAKER CHALLENGER

IS BUILT TO GIVE YOU ALL THE ADVANTAGES OF 3 HEATERS IN ONE

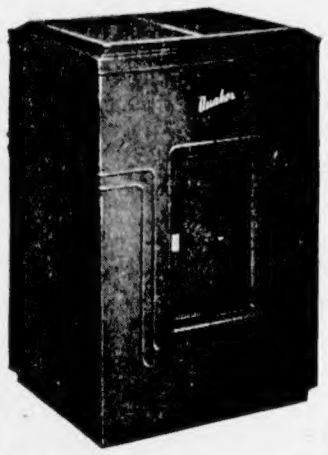

AT ONE LOW PRICE

$119.45

Specifications

Diameter of Burner, 10 inches . . . Height over-all, 40¼ inches . . . Width over-all, 26½ inches . . . Depth, including fuel tank 29 inches . . . Height to top of flue outlet, 25 inches . . . Capacity fuel tank, 5¼ gallons . . . Fuel consumption per 24 hours—minimum, 2 gallons; maximum, 11½ gallons . . . Average fuel consumption per 24 hours, 4½ gallons . . . Maximum B.T.U. output per hour, 50,000.

INFORMAL CREDIT

FREE DELIVERY ANYWHERE

HUMBER'S

FURNITURE WAREHOUSE

VIEW, Below GOVT. — Behind Churchill Hotel


## The Daily Cross-Word Puzzle - - -

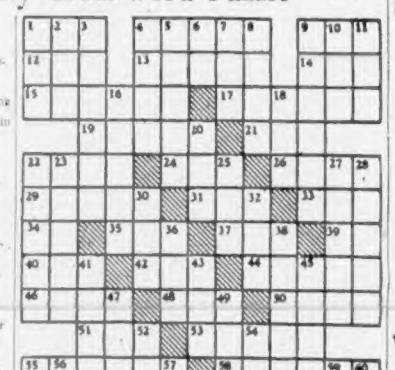

ACROSS

1. To steal.
4. Deadly.
9. Pass between mountain peaks.
12. High yard.
13. A measure.
14. Fruit drink.
15. Strap for leading horse.
17. Dish before main course.
19. Command.
21. South African underground stream.
22. Passageway between fences.
24. Not distinct.
26. Considerable amount.
29. Occurrence.
31. Cut halt in certain manner.
32. A number.
34. A tribe in Naga Hills, Burma.
35. Canine.
37. Thorny tree of India.
39. Child's term for father.
40. Drink in small quantities.
42. Intense longing.
44. Lowest point.
46. Prepare for print.
48. Wire measure.
50. Lacking refinement.
51. Part of mouth.
53. Mine veins.
55. Powerful blow.
58. To annoy.
61. Woman's name.
62. Horizontal state.
64. Period of time.
65. High, craggy hill.
66. To strike out.
67. Animal's lair.

DOWN

1. College cell.
2. South American wood sorrel.
3. Genus of needle-fishes.
4. Ran away.
5. Ventilated.
6. Size of shot.
7. Land measure.
8. River of Hoxsia.
9. A vegetable.
10. A poem.
11. Confederate general.
16. Have a particular direction.
18. Metal cymbals.
20. Strip supporting something.
22. To rent.
23. Keep away from.
25. Unruly gathering.
27. Lukewarm.
28. A trap.
30. A plaything.
33. Man's nickname.
36. A jewel.
38. Roman tutelary gods.
41. Firm upright support.
43. Nothing.
45. Wiped particles from.
47. Sesame.
49. Moved at easy gait.
52. Long, slender piece of wood.
54. Erase.
55. Humorist.
56. Fuss.
57. Swordsman's dummy stake.
59. Before.
60. Went fast afoot.
63. Roman number.

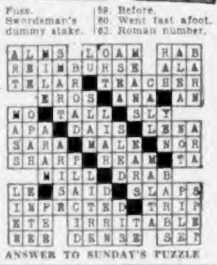

ANSWER TO SUNDAY'S PUZZLE

## According to Culbertson - - -

(Copyright, 1949, by Ely Culbertson)

There is one thing to be said for overbidding—it sometimes forces the declarer to "show his stuff" when it comes to the play! That, decidedly, was the case in today's deal!

South, dealer.
Both sides vulnerable.

NORTH
♠ A Q 9
♥ K 7 5
♦ 9 6
♣ Q 10 6 4 3

WEST
♠ 10 5 3
♥ Q 10 2
♦ 10 4 3
♣ A 7 5 2

EAST
♠ 8 7 4 2
♥ J 9 8 6
♦ 5
♣ K J 9 8

SOUTH
♠ K J 6
♥ A 4 3
♦ A K Q J 8 7 2
♣ —

The bidding:

| South | West | North | East |
|---|---|---|---|
| 1 ♦ | Pass | 2 N.T. | Pass |
| 3 ♥ | Pass | 3 ♠ | Pass |
| 7 ♦ (!) | Pass | Pass | Pass |

South said later that he had deliberately bid the hearts over two no-trump, in the hope that North would read this as a cue bid showing the ace and would, in turn, cue-bid spades if he had that first-round control. North amiably followed the suggestion, and South then, with an exuberance not quite justified by even his excellent holding, leaped all the way to the grand slam! Perhaps it is unnecessary to point out that six diamonds would have been sounder, but, in South's defence, it must be admitted that North also could have had a little more for his original response!

It was extremely lucky for South that West had the club ace and (not unnaturally!) laid down that card in the hope of a quick defensive victory. South ruffed, cashed the ace of diamonds, then continued with high diamonds to draw West's trumps. On the third diamond lead a heart was discarded from dummy.

It was quite obvious to declarer that his only hope of salvaging his heart loser was to set up a club trick in dummy, but that would take some doing! Even if the outstanding clubs were 4-4, South would have to ruff three more rounds to establish a fifth card, and apparently there were only three entries in dummy! So, even if he could establish the club, how could he return to the board to cash it?

South found the answer. He led the spade six and played dummy's nine! When it held, he ruffed a club, then could return three times more to dummy! The clubs broke, and he was "home"!

(Released by The Register and Tribune Syndicate, 1949)


Don't Put It Off Any Longer

. . . now's the time to get the house insulated . . . Added comfort and lower fuel bills are just two of the advantages of insulating NOW with ZONOLITE. One bag of Zonolite costs only $1.35, contains 4 cubic feet, so get a bag or two today at your building supply headquarters.

Victoria Retail Lumber Yard

1901 Government St. B 2139

2 Blocks From the Bay



CHANGE of LIFE?

Are you going through trying 'change of life'? Does this functional disturbance make you suffer hot flashes, weakness, nervous and irritable feelings? Then do try Lydia E. Pinkham's Vegetable Compound to relieve such symptoms! Pinkham's Compound is a fine stomachic tonic, too!

LYDIA E. PINKHAM'S VEGETABLE COMPOUND



THE ADVENTURES OF WILDROOT CREAM-OIL CHARLIE . . . A GROOM GETS A HINT ON GROOMING

LI'L ABNER — *Luck of the Yokums* — By Al Capp

RIP KIRBY — By Alex Raymond

BLONDIE — *Sentenced to Life* — By Chic Young

MARY WORTH'S FAMILY — By Dale Allen

JOHNNY HAZARD — By [illegible]

POP — *Good Returns* — By J. Millar Watt

MUTT AND JEFF — *Mutt Must Have a Party Line, Eh?* — By Bud Fisher

THE NEBBS — *All Set* — By Hess

PENNY — By Harry Haenigsen

# Worst Fishing Tie-Up Has Little Effect Here

*Marine News*

The worst tie-up in the history of the British Columbia fishing industry, which left thousands of fishermen, cannery and allied workers idle yesterday, is not expected to cause much hardship here.

At Vancouver Saturday, United Fishermen and Allied Workers' locals rejected the canneries' price offer for chum salmon and there was no indication when the two parties would meet again to settle the dispute.

Thomas Carrington, secretary of the Victoria local of the union, said last night that, to his knowledge, there were no seiners and few gill-netters operating out of Victoria.

He pointed out, however, that packing houses here would be affected by the price dispute as would Up-Island union fishermen at Sooke, Sidney, Nanaimo and other fishing centres.

Mr. Carrington said all Vancouver Island locals would most assuredly follow Mainland fishermen in their action to cease chum fishing until the dispute was settled.

**NO SHORTAGE**

Only bright spot of the dispute, officials at Vancouver said, was that there would be no shortage in stores.

Most chum salmon goes to the American market and the strike, therefore, is not expected to affect fish markets.

Close to 300 seine boats and nearly 3,000 gill-netters were tied up when the vote was taken in Vancouver, Saturday. All coastal canneries were closed as a result of the dispute.

Only fishing operations in the coastal area are in the Fraser River where gill-netters in the pink run are being allowed a week to "even up their catch."

If these fishermen tie up, the total out-of-work fishermen will rise to nearly 15,000.

**OFFER REJECTED**

Gill-netter and seiner crews withdrew from coastal fishing when a majority vote by the union turned down cannery offers of 8½ cents a pound minimum for Johnston Straits and 6½ minimum for other areas.

Fishermen are asking 10½ cents for Johnston Straits catches and 9 cents in other areas.

Fraser River canneries are operating part-time to handle the pink salmon catches.

The chum salmon pack carry-over from last year is described by officials as "fairly large." Prices are based on the export market.

**MARKET DOWN**

"We can't afford to pay higher prices as the American market dropped $1 per case last week and will probably make another drop in a few days," a cannery spokesman said.

The chum catch this year has been normal.

The fishing strike is legal under the agreement signed with operators this Summer, said union officials.

"It was agreed that if the Autumn prices couldn't be settled by September 18 the fishermen would stop fishing," a spokesman said.

# Esquimalt Now Awaiting Improved Street Lights

Material for Esquimalt's new $10,000 street lighting improvement scheme is expected momentarily and can be installed in two weeks after its arrival, Councillor G. R. Guillemaud, chairman of the light committee, told Esquimalt Council last night.

The plan is designed to give the municipality a first-class street lighting system. Tests have been made of various plans and much study has been given the proposal.

Councillor A. C. Wurtele, the council's representative on the Union Board of Health, reported that Dr. J. L. Murray Anderson, Royal Jubilee Hospital medical superintendent, recently told a board meeting that the lack of hospital accommodation is due to the shortage of trained nurses and not the lack of beds and space.

Council agreed to co-operate with the Fraternal Order of Eagles in holding Future Citizens' Day, October 15. Students on that day will "run" the municipality under the watchful eye of competent officials. Councillor Guillemaud was appointed to interview an F.O.E. representative.

A town planning commission recommendation that the zoning by-law be amended to permit operation of kindergartens in any residential area was adopted by the council. The premises, however, must be approved by the council.

Council referred to the town planning commission a request from Mrs. S. Humphrey, Windsor Motor Court, for permission to operate a laundry at 1232 Esquimalt Road. Mrs. Humphrey informed the council she would do laundry for hotel and auto courts only.

The superintendent of works was authorized to obtain and install suitable "bus stop" signs for the municipality.

An offer by Jimmy John, 1726 Stanley Avenue, to purchase trees on Gosper Avenue was turned down by the council, but the applicant will be informed certain dangerous boulevard trees will be available at the discretion of the works superintendent.

Councillor Guillemaud criticized the slowness in which several amendments to the building by-laws have been in coming back to the council from the municipal solicitor.

He was referring in particular to an amendment which would prohibit persons from moving into uncompleted houses. If the amendment is passed, permission will have to be obtained from the building inspector before a house can be occupied. Councillor J. A. Ellis explained that the municipal solicitor has been out of town for considerable time.

The debate arose because of reports of a family living in an uncompleted house in unsanitary conditions. Mr. Fulcher was instructed to have the owners finish the house as soon as possible.

Council voted to extend Lyall Street from Grafton Street to Signal Hill.

George Brabant, Macaulay Camp, was charged in Esquimalt police court yesterday with assaulting Irene Mary Brabant and Denise Perry. They were two separate charges.

He was remanded to next Monday without plea.

# Atomic Energy Pioneer Distrusts Soviet "Bids"

Any statement in the near future by Foreign Minister Andrei Vishinsky or other top Soviet officials that Russia is willing to negotiate atomic bomb control should be "taken with a grain of salt."

This was the advice given a Victoria College extension audience last night by Dr. G. M. Volkoff, Canadian atomic energy pioneer, and professor of physics at the University of British Columbia.

Speaking on "Atomic Energy in War and Peace," Dr. Volkoff devoted most of his one-and-one-half hour address to a review of the history of the United Nations Atomic Energy Commission.

He described plans for international control of the bomb, originally proposed by the United States as having been consistently opposed by a minority, Soviet-led bloc of three countries.

"Seeing that the plan was rejected by 14 out of 17 nations there was no basis in fact for the Soviet propaganda point that a 'U.S. plan' was being forced down the throats of the nations."

Referring to the recent announcement by President Truman of the Russian atomic explosion, the U.B.C. physicist said he didn't think it "marked any new departure."

Dr. Volkoff criticized the "misapplication" of the term "secret" in reference to the atomic bomb and to atomic development in general.

"If it is something based on a law of nature, it can't be secret for long," he said.

"Given time and encouragement, together with their own ability, Russian scientists will arrive at the same results as the U.S. and Britain."

Further, Dr. Volkoff said, there was no one secret in regard to the production of the atomic bomb but, rather, "a thousand details."

"And giving of details to other scientists already working on the problem might hinder, rather than help them," he said, if the latter were working on the problem from a different approach.

Dr. Volkoff scored a recent book by English Nobel Prize winner P. M. S. Blackett, which, he said, minimized the destructive power of the bomb.

He said Prof. Blackett had apparently "allowed his leftist political views to interfere with purely scientific observations."

In his book, Prof. Blackett charged the United States with over-valuing the bomb and making a fetish out of it.

According to Dr. Volkoff, the English physicist based his thesis on some aspects only of bomb destruction reports and ignored others which did not suit his theory.

Prof. Blackett also claimed that the United States, in holding out for international control of the bomb, was withholding information regarding atomic energy and doing a disservice to the world by impeding its utilization for peaceful purposes.

According to Dr. Volkoff, large-scale replacement of present means of power production by atomic energy plants is "anywhere from 20 to 50 years or more in the future."

Utilization of atomic power for industrial and other peaceful purposes, replacing existing methods such as hydro-electric developments, would likely be impractical for some time in more advanced countries, he said.

Dr. Volkoff prefaced his address by remarking that he was "no expert so far as the political implications on atomic energy were concerned."

He said his opinions were "personal" and "shouldn't be worth any more than those of any other well-informed citizen."

# Wing Seeking City Quarters

Immediate action will be taken by members of the Victoria Wing of the Air Force Association to obtain an urban centre which would serve as the basic foundation of a future auxiliary squadron in Victoria, it was announced by Dr. W. D. Marshall, president of the association, last night.


## Maynard & Sons

Auctioneers and Appraisers
Since 1902

**To Close an Estate**

Instructed by the executors of an estate, and other clients, we will sell in our salesrooms,

731-733 JOHNSON STREET

**TOMORROW, 1:30**

**HIGH-GRADE FURNITURE**

**Two Pianos**
**Two Fine Chesterfield Suites**
(2-Pce. Green, 2-Pce. Period Style)
**Twin (Walnut) Bedroom Suite**

Such as: Fine large Gilt Frame Mirror, 6 late Victorian Occasional (or Bridge) Chairs upholstered in tapestry (to match the above chairs there is one Armchair, a balance Rocker, Settee and 2-pce. Chesterfield Suite), small Burr Walnut Piano by Kirkman, London, also Mahogany-Cased Piano by Foster & Co., 2 Domestic Sewing Machines, pretty Victorian Walnut Roll-Front Desk, Walnut Dropside Tea Wagon, small Walnut Glass-Doored Bookcase, Walnut Occasional Tables, Victorian Walnut Chaise Longue, Mahogany Bric-a-Brac, Walnut Dining Table and 6 Chairs, late Victorian Walnut Buffet, very pretty 3-pce. Green Silk Tapestry Chesterfield, fine 2-pce. Beige Floral Period Suite, Electrolux and Goblin Vacuum Cleaners like new, attractive 9-pce. Walnut Twin Bedroom Suites complete with Spring-Filled Mattresses, Carpets, Runners, Drapes, Bedding, Walnut (full size) Bedroom Suite, Bird's-Eye Maple Bed and others, Dressers, Bedroom Chairs and Rockers, 2 as new All-White Enamel Wood and Coal Ranges and others; 6 Bicycles (including sidewalk Bike), as new Ladies' Raleighs and others, China, Silver, Brass, Ornaments, Vases, Flatware, Tools, Jig Saw, 1949 Mantel Radio, Westinghouse Electric Refrigerator, Trunks, fine almost new Scandalli 80-Bass Piano Accordion (cost $445.00), selection of Shotguns and Rifles, Kitchenware, Clocks, etc.

**10 A.M. Car Sale**

**1947 Ford Sedan**
(4-Door, Heater, Good Condition)

**1946 Ford Truck**
(3-Ton)

**1942 G.M.C. Truck**
(2½-Ton)

**10:30 Basement Sale**

Useful Furniture, Trunks, Kitchenware, Ranges, Garden Tools, Sash, Doors, Fruit, Vegetables, Wheelbarrow, Drop-Leaf Tables and Chairs, Fencing, etc.

MAYNARD & SONS
731-733 Johnson St. G 5921



## W. D. Palmer

& CO. LTD.
Auctioneers and Appraisers

**Auction Sale**

**TONIGHT AT 7:30**
At Our Auction Rooms
**919 PANDORA AVE.**

We are offering for sale: 1 Chrome Wheelchair (collapsible), 1 Sewing Machine, Chesterfield Suites, Convertos, 1 Gent's Bike, Radio, Tools, Beds, Baby Buggies, Ranges, and many other useful items.

W. D. PALMER & CO.
Auctioneers
919 Pandora Avenue G 6611



## Maynard & Sons

Auctioneers and Appraisers
Since 1902

IMPORTANT

**PROPERTY SALE**

**To Close the Estate**

Of

The late Mrs. Marguerite Ethel Spratt, we have been instructed by the

MONTREAL TRUST COMPANY
Executors Thereof, to Sell on the Property

**TODAY, 2 P.M.**

THE FINE

**8-Room Residence**

Known as
1135 LOTBINIERE

off Rockland Ave., adjoining Government House and enjoying a magnificent unobstructed

**VIEW OF OLYMPICS and STRAIT OF JUAN DE FUCA**

**Situated on a beautiful high lot approx. 145 x 145, with very fine garden in lawns, terraces, large fish pool, etc. The residence comprises:**

**ENTRANCE HALL** with tiled floor and view windows.

**RECEPTION HALL, 17 x 18.** Panelled walls, beam ceiling, unusual tile fireplace.

**DRAWING-ROOM, 17 x 25.** Sea view bay windows, tile fireplace, overmantel mirror.

**DEN, 15 x 14.** Sea view windows, half panel walls, tile fireplace.

**DINING-ROOM, 19 x 15.** Panel walls, beam ceiling, large windows overlooking garden, overmanteled tile fireplace.

**KITCHEN, 10 x 17,** with pass pantry, storage room, etc.

**Open Staircase to:**

**Master Bedroom, 18 x 18.** Sea view windows, tile fireplace, adjoining tile (Pembroke) bathroom, walk-in clothes closet, double linen closets.

**Bedroom, 11 x 17.** Sea view, walk-in clothes closet, tile fireplace, linen closet.

**Sewing-Room or Bedroom, 14 x 15,** with clothes closet.

**Guest Bedroom, 17 x 16.** Sea view windows, large adjoining tile (Pembroke) bathroom with complete wall of linen cabinets.

Heat to all rooms by hot air (Gilbert & Barker Oil-O-Matic furnace recently installed). Metal tile roof. Gardener's 1-room cottage.

**ADDITIONAL PROPERTY**

Lotbiniere Avenue is a secluded, picturesque English type road bordering Government House property. There are two fine level building lots included in the sale (adjoining main property).

**LOT 16, APPROX. 130 x 130**
**LOT 17, APPROX. 100 x 75**

At present in fine lawns and terraces, studded with oaks. Both lots have road access to Lotbiniere Ave. Heated greenhouse on Lot 16.

**ON VIEW**

**TODAY, 9:30 to Sale Time**

**TERMS OF SALE**—Cash, 10% deposit at time of sale. Reasonable mortgage available.

MAYNARD & SONS - Auctioneers
731-733 Johnson St. G 5921


## Announcements

**Salvage Collection:** The Salvation Army will pick up from your door salvage of all kinds. Used clothing, shoes, furniture, your rags, household mattresses, carpets, rugs, carton boxes, newspapers, books, rendered fats. When you give it to the Army it is to help others. Phone G 7612.

"A jest," observed Dr. Johnson, "breaks no bones." So come and see that jesting fantasy, "Moon for Melisande," at the Little Theatre, 8:15 every evening but Wednesday. Ends October 1.

**Stewart Land Company Limited**—The annual general meeting of the above company will be held in the Orange Hall, 725 Courtney Street, on Friday, October 7, 1949, at 11 a.m. R. M. Stewart, manager.

**Fall's Newest Shades** in our wonderful selection of ladies' cardigans and pullovers, by nationally known manufacturers. The Shamrock Shop, Strathcona Hotel lobby.

**Our Heritage,** early British Columbia history, Victoria College evening course in the Archives with Mr. Willard Ireland, starting October 5.

**Tonight** the Victoria Senior Citizens' Campaign Council will meet in the Hard of Hearing Hall, 1416 Douglas Street, at 8 p.m. Visitors are welcome.

**Angela Hotel** — English inn atmosphere, excellent cuisine, permanent and transient guests, comfortable suites, double and single rooms.

**Williams Building, 749 Broughton.** Available, large and small hall fully equipped for lodge meetings, socials, parties and gatherings. Rates from $2.50 and up.

**The Old Charming Inn**—Oak Bay seafront. All bedrooms with private baths. Comfortable suites. Telephone G 0287.

**Furs**—Your fur coat remodeled expertly, $35. Repaired, cleaned, glazed, dyed. Model Furriers, 1030 Fort. E 6570.

**Ladies, Learn to Drive** with the new dual control. Lady instructor. B 3575. Evenings.

**Mrs. Frank Farrow** announces the reopening of dancing classes, commencing October 1st, 749 Broughton St. Registrations, 9:30 a.m., October 1st.

**Salvage Collection** for Fairfield, Fernwood and Mount Tolmie. We collect rags, paper, household mattresses. Phone E 3413.

**Skillful Barber Service** (available) Estevan Barber Shop (Basement), 2518 Estevan Avenue. "You'll like my work." Harry Firth.

**The Royal Roads Kindergarten** will open October 3, at 477 Sturdee Street, Esquimalt. Hours, 9-12. For information please telephone G 9208.

**Victoria School of Expression,** public speaking, elocution, voice production. Adults, boys and girls. Interviews by appointment. G 5525.

**Bring your friends** to lunch or dinner to the "Glenshiel," 606 Douglas. For reservations telephone Empire 4164.

**Christmas photographs** are being taken now. Phone Meyers Studios, E 2332 for an early appointment.

**Enjoy a Fall Holiday** at Shawnigan Beach Hotel; lower rates start September 15. Phone Cobble Hill 48.

**Mt. Tolmie C.C.F. Draw** for Tombola: Nos. 1269, 1795, 1735, 1166, 856, 1300, 485, 1302, 1742, 1336, 1093, 285.

**Ransons repaired while you wait.** 703 Fort. Kilburger's the Jewelers.

**Closing Monday, October 3,** Shawnigan Beach Hotel.

**Another old-time dance** at Metchosin Hall, September 30; 50c.

**Steam Baths,** massage, colonic irrigation. 1324 Blanshard St., E 8111.


**1 MORE HOUR—OF DARKNESS!**

PROTECT YOUR SIGHT . . .
BETTER LIGHT MEANS BETTER SIGHT!

A carefully and scientifically prepared list of recommended wattages for domestic lighting is at your disposal . . . Call in and discuss your lighting needs with us.

**MURPHY ELECTRIC**

Electrical Contractors - Electrical Supplies
G 1713 744 YATES



**HILLCREST WOOD SPECIALS**

3 DAYS ONLY

All Fir Dryland Split Wood, Excellent for Kitchen Range. No Churning Required. Hand Graded to Eliminate Sawdust and Rubbish

**$6.00** CORD IN 2-CORD LOTS

**CAPITAL FUEL CO. — B 1551**



**WOOD—SPECIAL—WOOD**

EDGINGS AND LUMBER CUT INTO 12-IN. LENGTHS
Easily Split — Good for Kitchen, Kindling, Heater, Etc.

2 Cords $6.50 4 Cords $12.00

**O.K. FUEL--760 TOPAZ--G 2452**



**NEW, CONVENIENT, EASY TO CARRY**

**4 LAMP CARTON**

**GENERAL ELECTRIC LAMPS**

You'll never have to rob one socket to fill another—if you buy G-E Lamps in the 4-lamp package and thus keep replacements always on hand. G-E are the lamps that stay brighter longer—ask for them by name.

**CANADIAN GENERAL ELECTRIC**
COMPANY LIMITED



**COAL**

**ALBERTA COAL**
Sootless, free-burning, high in heat, low in ash.

**STOKER COAL**
Oil-treated for clean handling, mixed for high heat, less stoker attention.

**BRIQUETTES**
LUSCAR TIGER BRIQUETTES
Cleanest and Hottest

**E 4611**

**ALBERTA COAL CO.**
(Victoria)
607 FORT ST.



**We Have a Good Supply of Mill End Roofing Paper!**

Felt - 2-Ply - 3-Ply
Mineral Surface in Colors
108 Square Feet Per Roll
Suitable for Any Roofing Requirements
At a Reasonable Price

For Your Shortage — See Our Surplus

**CAPITAL IRON & METALS LTD.**
1824-1832 Store Street G 2434 - G 8441



**When Your BACK Begins to Ache**

REACH FOR

BECAUSE—Backache is often due to an upset kidney condition; and for over half a century Dodd's Kidney Pills have helped bring relief from backache by treating the kidneys. Get Dodd's Kidney Pills today at any drug counter. Look for the blue box with the red band. You can depend on Dodd's. 155



**Hardwood Flooring**

No. 1 Plain Red Oak, 13/16x2¼ face, $205.00 per M. B.M.
No. 1 Quartered Oak, 13/16x2¼ face, $310.00 per M. B.M.
Mill Run Plain Oak, 13/16x2¼ face, $285.00 per M. B.M.
No. 1 C. & B. Oak Shorts, 13/16x2¼ face, $190.00 per M. B.M.

Hardwood Floor Layers and Dealers

**V.I. Hardwood Floor Co.**
2100 DOUGLAS ST., VICTORIA, B.C.
Phone G 7314



**3-DAY SPECIAL**

No. 2 MILLWOOD

**2 CORDS $7.00**

**Harknett Fuel**
737 PANDORA
G 2647

**SHEET MUSIC**

**TOPS in POPS**

Someday; You're Breaking My Heart; Room Full of Roses; Four Winds and the Seven Seas; Weddin' Day.

**FREDERICK HARRIS PUBLICATIONS**

TUNES EVERYBODY LOVES, Raschaw; VALSE MINIATURES, Donahll; TWENTY EASY PIECES FOR PIANO; FAVORITE PIANO DUETS, Lasorby; PICTURES FROM FAIRYLAND, D. Slater; WHAT SHALL I LEARN NEXT? Marston; WOODLAND GLADE, Williams; SONATINA ALBUMS, Wilks; CURIOSITY SHOP, Donhill; SIMPLE TUNES FROM NEAR AND FAR, Mer; MELODY LAND, Leon Darr; TONELAND, Sybil Darr; MELODIOUS GEMS; WAY TO SUCCESS, Edgar Mor; FROM FORRIGN SHORES, Thomson.

Toronto Conservatory Books.

Royal Academy Books.

**Fletchers**

Everything in Music

FOUR FLOORS at 1120 DOUGLAS



**Why not get a NEW Enterprise Now?**

*The Enterprise Belmont with high shelf and reservoir.*

If you've been thinking of a new stove, why not get it off your mind and put a new Enterprise range in *your* kitchen *now?* Enterprise gives you the most for your money in a range you'll be proud to use for many, many years. The Enterprise bakes and cooks to perfection . . . gives even, steady heat . . . produces a delicious snack or a lavish banquet in record-breaking time. It's unsurpassed for smartness, rugged construction and all-round usefulness . . . an outstanding value backed by 60 years of quality manufacturing. See the many new Enterprise ranges at your nearest dealer or write for free folder.

*The Enterprise Combination Coal and Electric Range No. 8150.*

Enterprise makes a complete line of quality built Coal, Wood, Oil, Electric and Combination Ranges, as well as Gas Ranges for bottled, manufactured or natural gas; Heaters for Coal, Wood and Oil; Warm Air Furnaces and Winter Air Conditioning Equipment.

THE ENTERPRISE FOUNDRY CO. LIMITED
751 Terminal Ave., Vancouver, B.C.

THERE IS NO SUBSTITUTE FOR

**Enterprise**

THE ENTERPRISE FOUNDRY CO., LIMITED, SACKVILLE, N.B.



| Standard Furniture Co. | Hudson's Bay Co. |
|---|---|
| 737 YATES ST. PHONE B 5111 | 1701 DOUGLAS ST. PHONE E 7111 |

# Vancouver Island News

—From Colonist Correspondents—

# Contemplate Action To Force Plebiscite

COBBLE HILL, Sept. 26.—Legal action is being contemplated by a group of South Cowichan ratepayers to compel trustees of Cowichan School District, No. 65, to hold a plebiscite for property owners' approval of revised Duncan high school plans.

It is contended that changes have been made in the plans approved by the ratepayers at a previous plebiscite. These changes should, it is argued, be submitted to the ratepayers. They include the elimination of a gymnasium and auditorium for the proposed school.

The ratepayers' group in South Cowichan district feels that the taxpayers who have to pay the school costs should have some voice in determination of capital expenditures.

It is also contended that the proposed purchase and operation of school buses by the school board for the district constitutes an extraordinary expenditure that requires the assent of the property owners. Approval by order in council, it is said, is contrary to the democratic principal of primary responsibility of the ratepayers, which has always been a cardinal factor in school law in British Columbia.

# Take Steps To Revive Silver Band

NANAIMO, Sept. 26—A meeting representative of many organizations was held tonight to consider ways and means to put the Nanaimo Silver Band, one of the city's oldest organizations, back on the map again.

The delegates will constitute a committee to devise ways and means to advance the band's interests and were asked to bring back information to a meeting on October 17 as to how much financial assistance may be expected from their organizations.

Speakers estimated more than 20 new uniforms, to cost approximately $100 each were required immediately.

Vincent Crawley of the City Hotels' Association, and the Eagles' Lodge representative indicated that substantial financial assistance from their respective organizations could be expected. Speakers estimated Nanaimo's 69 organizations would be willing to assist the band in order to keep it a community band.

Discussion disclosed that the band has never refused to play when invited to do so, and had seldom received remuneration.

# Give Approval To Campaign For Citadel

NANAIMO, Sept. 26—The City Council tonight gave its approval for the Salvation Army here to hold a drive in October to raise $20,000 towards new headquarters. A letter from Captain Leslie Titcombe read at the City Council, stated that Dr. R. E. Foerster and Peter Maffeo, O.B.E., top executive of the Salvation Army citizens' committee and the advistory board of the Army, had recommended that the Army's citadel here, built in the early 90's, be sold. No price was mentioned.

Alderman Charles Wharton reported that a foot path had been made at the Civic Arena which would facilitate traffic during large crowds and for greater safety at the intersection and approach to the townsite. Council will call for a retaining wall to be constructed near the fire hall.

# Water Survey Now Launched

NANAIMO, Sept. 26—Alderman George Addison, chairman of the waterworks committee, disclosed at City Council meeting tonight that F. C. Stewart, Vancouver engineer, started a survey today in Nanaimo and district in connection with the proposed Greater Nanaimo Water Board. The survey will disclose the feasibility of supplying Chase River, Wellington District and Departure Bay with water.

**Weather Forecasts**

East Coast of Vancouver Island—Sunny. Little change in temperature. Winds light.

West Coast of Vancouver Island—Clear. Winds light.

# Dance Success At Parksville

PARKSVILLE, Sept. 26.—A "hayseed" ball sponsored by the Parksville Community Asociation was attended by nearly 300 persons. Both modern and old-time music was played by an orchestra from Port Alberni, and the Community Hall was appropriately decorated with sheaves of corn and pictures of farm animals. Albert Doehle was in charge of arangements.

At a recent meeting of the community association it was decided to sponsor a novelty dance every month. Plans are now under way for a big Hallowe'en dance on October 29, when it is hoped to feature a popular band from Victoria. The decision to hold only one dance a month, instead of every two weeks, as has been the practice in the past, is to allow other organizations the use of the hall for Saturday entertainments.

# Name Officers In Mahon Hall

GANGES, Sept. 26.—Annual meeting of the Ganges Badminton Club was held recently in Mahon Hall with the president, Stanley Wagg, in the chair. Officers elected were: President, L. R. Snow; secretary-treasurer, Mrs. A. M. Brown; men's captain, A. M. Brown; ladies' captain, Mrs. C. A. Whitehead; supper committee, Mrs. J. B. Foubister and Mrs. George Anderson.

Starting with a membership of 20, play will commence in Mahon Hall on Tuesday evening.

# Heads Council At Parksville

PARKSVILLE, Sept. 26.—Eugene Murrant succeeded Allan Anderson as president of the Students' Council at Parksville School for the 1949-50 season. Other officers elected were: Vice-president, Marion Bullock; secretary, Anna Gassar; boys' sports representative, Vernon Scott, and girls' sports representative, Catherine Adams.

—Photo by Mrs. Dorothy M. Butler

IVY ENGULFS HOUSE AT VILLAGE OF ERRINGTON

Photograph taken at Errington, southwest of Parksville, shows six-room, two story dwelling almost completely hidden by English ivy. Creeper was planted at back door in 1906 by late W. Morrison. He and his family were forced to leave house when ivy spread too rapidly.

# Members Join Legion Branch

CAMPBELL RIVER, Sept. 26.—A life membership badge and card were presented to Percy H. Webb by E. W. Ilott, Nanaimo, zone commander of the Canadian Legion, during a meeting of Campbell River Branch No. 137, Canadian Legion. Mr. Ilott also initiated 15 new members of the branch.

Ralph Gibson, vice-president of the Zone Council; J. Clark, secretary, and representatives from Legion branches at Comox, Cumberland and Quathiaski Cove attended the ceremony.

# Leaves Family

NANAIMO, Sept. 26. — Robert James Trundle, 82, a native of London, England, died on Sunday. He formerly operated grocery stores at Dollarton and Errington district.

He is survived by a son, Robert; a daughter, Mrs. Daisy Hogonson, and grandchildren and great-grandchildren at Nanaimo.

Funeral services will be held Tuesday, at 2 p.m., in the Westwood Hirst Chapel, with Rev. W. Greenhalgh officiating.

# Resolute Leaves Sooke After Voyage on Coast

SOOKE, Sept. 26.—The 40-foot ketch Resolute left the Government Wharf at dawn Monday after a 13-hour visit to Sooke. Edison Fabian, owner and master of the sleek craft, participated in the yacht race across the Pacific Ocean from San Pedro to Honolulu.

After the race, Mr. Fabian sailed to Ketchikan, Vancouver, Pender Harbor, Victoria, Roche Harbor and Sooke Harbor.

He praised the scenery among the Gulf Islands and southern Vancouver Island, and was of the opinion that many United States yachts would visit British Columbia next year.

Mr. Fabian intended to stop at Neah Bay, Wash., before rounding Cape Flattery for California and his home at Los Angeles. Others aboard the Resolute were Jack O'Brien, Robert Sweinhart and Miss Celia Darlington, all of Los Angeles, and Miss Dorothy Neal of Mexico City.

# Pellets Strike Hunter's Chin

CAMPBELL RIVER, Sept. 26.—Joseph Bassett of Stewart Island was treated at Lourdes Hospital on Sunday for injuries to his chest, chin and arms, suffered during the accidental discharge of a shotgun while hunting for birds. He was allowed to proceed to his home the same day.

# Award Trophy

LUXTON, Sept. 26.—F. J. Willway, secretary of the Metchosin Fall Fair, announced that the Metchosin Farmers' Institute silver tray would be presented to Fernie Farms for the highest aggregate at the exhibition.

**FUNERAL THURSDAY**

NANAIMO, Sept. 26.—Ross Clark Thom, 59, a native of the United States, and a retired superintendent of plumbing construction jobs in Canada and United States for many years, died Sunday in Nanaimo Hospital. He was a former resident of Parksville and Vancouver. Remains were forwarded by the Westwood Hirst Chapel to Vancouver for funeral services on Thursday.


Finest Quality Tea

"SALADA"

ORANGE PEKOE

"Boy, would I be burned up if I wasn't smoking a KOOL!"

If you smoke one on another, Kools are real refreshing, brother!

P.S. Why wait any longer? Get that clean, Kool taste in your mouth!

For

Cereals and

Cooking

for Beverages and

Babies

There is

No finer Milk in any can

Pure as can be! Pours like Cream!

(Try the small size)

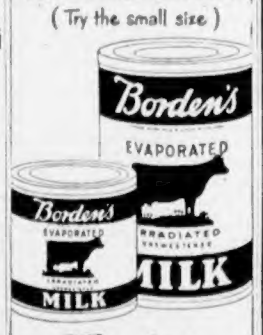


Borden's IRRADIATED EVAPORATED MILK

"If it's Borden's, it's GOT to be good!"

To give you Faster, Easier Cleaning than any other Cleanser—

in OLD DUTCH CLEANSER

Dissolves Grease on Contact... Thanks to an amazing new ingredient!

Sudsing Action Sweeps Away Dirt and Stains faster than you may have dreamed!

Snowy White Rinses Away Completely leaves no gritty sediment! It's safe! Kind to the hands!

SAME FAMILIAR PACKAGE

The ONLY Cleanser CONTAINING ACTIVATED Seismotite

Tests Prove New Sudsing Action OLD DUTCH CLEANSER Cleaned faster, easier than any other leading cleanser.

MADE IN CANADA

"Guess who's in town with BLACK LABEL RUM!"

This advertisement is not published or displayed by the Liquor Control Board or by the Government of British Columbia.

BAY—Fashions for Added Smartness and Value!

Outstanding Value Today---54-Inch, Imported

Wool TARTANS

• 150 Yards, Reg. 3.95 • 150 Yards, Reg. 4.50!
• Choice of 9 Beautiful and Authentic Tartans!

3.49 YARD

Fine quality all-wool, imported, in Buchanan, Dress Gordon, Hunting Stewart, Royal Stewart, Black Stewart, Macpherson, Cameron, Fraser and Wallace tartans. Choose early, quantities limited in some lines.

"Celanese" Featherhead

44 Inches Wide. 6 Colors and Black. Yard 1.49

Easy to sew on . . . washes beautifully. Green, Copen blue, beige, grey, red, wine and black.

Imported Wool Jersey

54 Inches Wide. 8 Colors and Black. Yard 7.95

British import, just arrived! 54 inches wide, in grey, wine, blue, brown, beige, red, green, tan and black.

BAY Fashion Fabrics, Street Floor

JUST ARRIVED! Satin-Stripe RAYON

• English Import!
• Smart Colors!

3.25 YARD

Makes that beautiful and different blouse, cocktail jacket, evening or afternoon dress you want. 36 inches wide, in blue on white, maroon on silver, brown on flesh, wine on white, green on flesh! Choose now!

BAY Fashion Fabrics, Street Floor

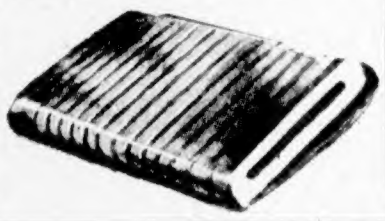

BUSINESS GIRLS' 12:30 to 2 p.m. FEATURE

Excellent Value for the Business Girl!

Suit VESTEES

So easy to care for, so prettily designed, you'll want at least two for winter smartness! Tailored or fussy styles in white, pink, blue, yellow or grey. Each 1.98

Other Vestees at 2.98, 3.98 and 4.98

BAY Accessories, Street Floor

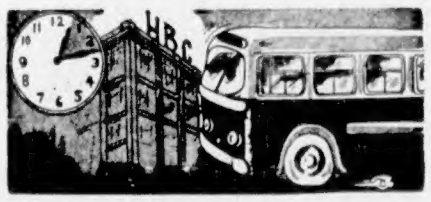


From The Buildings to The Bay in 6 Minutes

TO THE BAY—Leaves Corner of Superior and Government Streets at 5 minutes past the hour and every 10 minutes. Leaves the corner of Fort and Government at approx. 9 to 10 minutes past the hour and every 10 minutes.

FROM THE BAY—Leaves corner of Douglas and Fisgard Streets at 11 minutes past the hour and every 10 minutes.

Values in Sewing Accessories

J. P. COATES SUPER SHEEN THREAD — Assorted colors, 80 yards, No. 50. Spool 8¢
BELDING'S PURE SILK THREAD — Assorted colors, 50 yards. 2 spools 15¢
BELDING'S BUTTONHOLE TWIST — Assorted colors, 15 yards. Spool 5¢
DRESSMAKING STEEL PINS — Hardened and tempered. 14-lb. box 60¢
BELDING'S TAFFETA SEAM BINDING — Assorted colors, 5 yards to spool. Each 15¢
DOUBLE-FOLD BIAS TAPE — Fast colors, 4 yards to package. Each 19¢
CORTICELLI GOOD QUALITY RICK-RACK — Assorted colors, 4-yard package. Each 15¢
UNCOVERED SHOULDER PADS — For dresses, suits, coats. 10¢, 19¢, 49¢, 59¢ and 79¢
ENGLISH-MADE SEWING NEEDLES — Assorted sizes. Package 5¢

BAY Notions, Street Floor

NYLON HOSE

Substandards of Reg. 2.25 Hose!
Sheer 51-Gauge - 15-Denier!
New Fall Shades---Sizes 8½ to 11!

1.49 PAIR

Look! Right at the start of fall social season . . . sheer leg flattery at a down-to-earth price! Slight defects will not affect their looks or wear! Choose several pairs at this saving price!

BAY Hosiery, Street Floor

STORE HOURS: 9 A.M. to 5 P.M. Wednesday: 9 A.M. to 12 Noon
Phone E 7111

Hudson's Bay Company.

Plenty of FREE Convenient Parking